

117TH
PRIDDIS & MILLARVILLE FAIR

Country Fun

FOR EVERYONE

AUG. 17 & 18, 2024
9AM - 4PM
FREE ADMISSION

**DONATIONS
WELCOME**

 PRIDDIS MILLARVILLE FAIR

 THEPMFAIR

millarvilleracetrack.com/priddis-millarville-fair



CONTENTS

Contents	2
Welcome to the Fair	3
Donors & Sponsors	3
Exhibiting At The Fair	5
Quick Reference Guide	6
Fair Attractions	7
Antique Tractor Pull & Show Competition	8
Horse Costume Competition	8
Hay Rack Backer Upper Contest **Inaugural**	9
Farm Strong Games	9
Licked Salt Block Competition (Aka "Pasture Art")	10
Rooster Crowing Competition	10
Pie Eating Competition	11
Watermelon Eating Competition	11
Western Light Horse	12
Light Horse Gymkhana	13
English Light Horse	14
Arts & Handicrafts	16
Junior Arts & Handicrafts	18
Fibre Arts	21
Junior Fibre Arts	23
Field Crops	24
Junior Field Crops	25
Flowers	26
Junior Flowers	28
Home Cooking & Baking	30
Junior Home Cooking & Baking	33
Photography	35
Junior Photography	36
Vegetables & Fruit	37
Junior Vegetables & Fruit	39
Woodworking	41
Junior Woodworking	41
Poultry, Waterfowl & Pigeons	42
Rabbits	43
Sheep	44
Beef Cattle	45
Competitions Entry Form	46
Bench Entry Form	47
Fibre Arts Entry Form	48
Light Horse Entry Form	49
Poultry, Waterfowl & Pigeons Entry Form	50
Rabbit Entry Form	51
Sheep Entry Form	52
Beef Cattle Entry Form	53
Map/Fair Committee Members	54
Outstanding Exhibitor/Contributor	55





COUNTRY FUN FOR EVERYONE!

The Millarville Racing & Agricultural Society is your host for this family-oriented event. The Priddis & Millarville Fair has provided country fun since 1907! Many things have changed over the decades but some things have not.

This book lists all the ways you can participate as an exhibitor in a multitude of bench classes, 3 horse shows, antique tractor pull, farm strong games, livestock shows for beef cattle, poultry, rabbits, and sheep. There are always fun competitions - pie eating, watermelon eating, rooster crowing - and so much more. Check the [MRAS website](#) to learn about all the other attractions and activities planned for our visitors for two days of fun for all ages on the third weekend in August.

The Fair has partnered with the Alberta Open Farm Days initiative. This is a collaborative, province-wide, two-day event that gives Albertans an opportunity to understand where their food comes from. Visit [About Alberta Open Farm Days](#) to plan your trip to the Fair and farms in the area that are participating.

Welcome to the Fair!

Priddis & Millarville Fair - Volunteer Organizing Committee



Thank you to all our generous fair donors and company sponsors!

BENEFACTORS OF THE FAIR

NAME	DESIGNATION
422089 Alberta Ltd.	Fair Volunteer Lunch
Benediktson Family	Flowers
Gwen & Wayne Blatz	Home Cooking & Baking
Blue Ridge Excavating Ltd	Arts & Handicrafts Jr, Home Cooking & Baking, Home Cooking & Baking Jr, Vegetables & Fruit
Brandt Agriculture	Field Crops Jr
De Paoli Family	Woodworking Jr
Rick Gamracy	Farm Strong Games
Hawkview Charolais	Field Crops
Hulleman Farms Hay Sales	Tractor Pull
Bill & Edie Jackson	Vegetables & Fruit, Birds of Prey
John & May Lockhart	General
Millarville Horticultural Club	Flowers, Flowers Jr, Vegetables & Fruit, Vegetables & Fruit Jr
Mike & Barb Parker	Photography, Photography Jr
Judi Powell	Art & Handicrafts Jr
Red Deer Lake Meat Processing Ltd	Sheep
Scott Daniel Seaman Fund	Horticulture Jr
Sheep Creek Arts Council	Arts & Handicrafts, Fibre Arts, Photography
Sheep Creek Weavers	Fibre Arts
Sills Family	General, Birds of Prey
The Plane Girls - Donna Kendall & Riel Erickson	Fibre Arts
Yvonne Sterrenberg	Arts & Handicrafts, Birds of Prey, Farm Strong Games
Patty Webb	Home Cooking & Baking, Home Cooking & Baking Jr
UFA	Beef Cattle

SUPPORTERS OF THE FAIR

NAME	DESIGNATION
Dale Burrutt	Home Cooking & Baking
Coyote Acres & Sheeptrax	Sheep Costume
Barb Davies	Woodworking
Shirley Goerlitz & Elaine Thomas	Vegetables & Fruit Jr
Diana Hocking	Home Cooking & Baking

Thank you to all our generous fair donors and company sponsors!

FRIENDS OF THE FAIR

NAME	DESIGNATION
Don & Kathleen Arkes	Beef Cattle, Poultry, Waterfowl & Pigeons, Flowers, Sheep
Jody & David Ball	Fibre Arts Jr, Flowers Jr, Home Cooking & Baking Jr, Woodworking Jr
Neil & Di Bates	Woodworking Jr
Neil Bates	Tractor Pull
Teresa Boyce	Home Cooking & Baking, Home Cooking & Baking Jr
Calgary Beekeepers Association	Home Cooking & Baking
Neal Campbell	Fibre Arts - Epic Project
Sylvia Checkley	Light Horse Gymkhana
Harry Cowan	Flowers, Home Cooking & Baking
Dierker & Haneman Families	Home Cooking & Baking Jr
Kathy Flundra	Home Cooking & Baking
Foothills Camera Club	Photography Jr
Betty Foran	General
Brenda Geiger	Home Cooking & Baking
Lauren Hitchner	Home Cooking & Baking, Home Cooking & Baking Jr
Donna Kendall	Fibre Arts, Flowers, Woodworking, Field Crops
Sandra Neish	Home Cooking & Baking, Home Cooking & Baking Jr
Naves Family	Photography
Arlene & Pat O'Brien	Vegetables & Fruit Jr
Origin Partners Inc	Field Crops
Louise Patterson Bruns	Home Cooking & Baking
Lorretta Stabler	Arts & Handicrafts Jr
Turner Valley Oilfields Camera Club	Photography, Photography Jr
Sheila Virgo	Fibre Arts
Suzon Watkins	Birds of Prey

PATRONS OF THE FAIR

NAME	DESIGNATION
Brazel Construction Ltd	Tractor Pull
Gerald & Sandra Bull	Flowers
Barb Castell	Flowers
Cathro Family	General
Chinook Llama & Alpaca Club	Farm Yard
Barb & Cliff Larson	Photography Jr
Laycraft Family	Arts & Handicrafts Jr, Fibre Arts Jr, Home Cooking & Baking Jr, Vegetables & Fruit Jr
Ralph & Diane Onciul	Field Crops
Russ & Terri Paton	Tractor Pull
Gillian Ross	Home Cooking & Baking
Cathie Scatterty	Home Cooking & Baking, Woodworking Jr
Linda Schaal	Home Cooking & Baking, Gymkhana, Beef Cattle
Square Butte Ladies Group	Arts & Handicrafts Jr, Fibre Arts Jr, Home Cooking & Baking Jr, Vegetables & Fruit Jr
Joyce Teskey	Fibre Arts Jr
Julie & Bill Thomson	Photography, Photography Jr
Mary Ann Watson	Flowers
White Moose Ranch	Arts & Handicrafts

EXHIBITING AT THE FAIR

INFORMATION FOR ALL EXHIBITORS

- Anyone can exhibit at the Fair!
- Each exhibitor must be entered as an individual unless otherwise noted.
- Age for junior exhibitors is as of January 1, 2024.
- Junior exhibitors may enter in an age group higher, but not lower, than their own age.
- Exhibit classes and Rules are listed in this book.
- Printed copies of the Fair Book are available at the MRAS office, the Millarville General Store, the Priddis General Store, the Millarville Community Library and the Sheep River Library, while they last. An electronic copy can be downloaded from the [MRAS website](#) after June 1, 2024.
- Once you know what classes you wish to enter, register online at primil.fairwire.com commencing June 1, 2024 or use the entry forms at the back of the Fair Book.
- If registering in any way other than online:
 - › email the scanned entry form to fair@millarvilleracetrack.com,
 - › drop the entry form at the MRAS office at the Millarville Racetrack, 306097 192 St W, Millarville, AB T0L 1K0
 - › mail the entry form to MRAS, Box 68, Millarville AB T0L 1K0, Attention: Fair Treasurer

ENTRY FEES

- Each exhibitor pays an annual \$5 registration fee.
- Each class entry is charged a fee that is listed for each department.
- All entry forms and payments must be received no later than August 4, 2024.
- Entry fees can be paid as follows:
 - › during online registration,
 - › by e-transfer to fair@millarvilleracetrack.com, or
 - › by cheque, cash, credit, or debit payment through the MRAS office.
 - › No entry fees can be refunded.



JUDGING

- Read the information for all exhibitors and department specific rules carefully. Any entry that does not comply may be disqualified for judging.
- Various judging guidelines are used by the Fair and are listed on the [MRAS website](#) under Judging Information.
- The Judges shall act with impartiality and in compliance with judging standards set by Department Managers, or standards set out for sanctioned shows as detailed in each relevant department.
- The Fair Committee and Judges are bound by the rules of the Fair.
- The Judge has the authority to move an exhibit between classes if the judge deems it to be in the incorrect class.
- Judges will award 1st, 2nd, and 3rd place ribbons in all classes if possible, according to the number of entries submitted.

PRIZES

- Each class, unless otherwise noted in the rules for each department section, has a cash prize payout for 1st, 2nd, and 3rd place as determined by the judges. The amount paid is noted with each department.
- In addition to the class cash prize, some departments offer special cash and/or merchandise prizes as detailed in each department section of the Fair Book.
- Prize money will be paid in early September via e-transfer or cheque. The Fair will gratefully accept any winnings as a donation to the Fair.
- Be open minded. You can't always win, but great satisfaction is derived from showing your work, skill or livestock.

QUICK REFERENCE GUIDE

FOR BENCH EXHIBITORS

Bench Departments include Arts & Handicrafts, Fibre Arts, Field Crops, Flowers, Home Cooking & Baking, Licked Salt Block, Photography, Vegetables & Fruit, Woodworking

- All exhibits must be the bona fide property of the exhibitor for at least 30 days prior to the Fair. Proof must be available if requested.
- Each exhibit must have a tag that identifies the exhibitor and the class being entered.
- Exhibit tags can be picked up in the Arena on Thursday August 15, 2024 between 5:00 p.m. and 8:00 p.m. and Friday August 16, 2024 between 1:00 p.m. and 5:00 p.m.
- Exhibitors are responsible for attaching the tag to the exhibit and dropping both off at the appropriate location in the Arena.
- Blank tags may be purchased for the Flowers and Vegetable & Fruit Departments ONLY. When dropping off your exhibit, replace the blank tag class number with the actual class being entered. Blank tags can be used for any class within these Departments.
- Judging starts at 5:30 p.m. on Friday August 16.
- Entries must stay in the Arena until 4:00 p.m. Sunday August 18.
- Fair volunteers are not responsible for damage to, or theft of, the exhibits.
- The sale of exhibits is not allowed on the fair grounds unless exceptions are specified.
- The Fair Department Managers are not responsible for any articles left on the grounds or in facilities after 5:00 p.m. on Fair Sunday.

FOR LIVESTOCK EXHIBITORS

Livestock Departments include Beef Cattle, Rabbits, Sheep, and Poultry, Waterfowl & Pigeons

- No animal suffering from a contagious or infectious disease will be allowed on the MRAS grounds.
- The Fair has adopted an **Animal Care Code of Conduct**. Livestock exhibitors must acknowledge that they have read and agree to abide with this code when registering.
- All livestock must be in place and transport vehicles parked by 8:00 a.m. on show day. Animals must stay in place until 4:00 p.m. on show day.
- Sheep will be displayed and judged on Saturday August 17 in Barn A.
- Beef Cattle will be displayed and judged on Sunday August 18 in Barn A.
- Rabbits will be shown and judged throughout the days of August 17 & 18 in Barn C. For more information, please refer to the Rabbit section of the Fair Book.
- Poultry, Waterfowl, & Pigeons will be displayed and judged in the Quonset. Tags will be affixed to the cages in judging order. Please place your bird in the appropriate cage by 8:00 a.m. Fair Saturday. Judging begins at 10:00 a.m. Fair Saturday.
- Exhibitor number tags for Beef Cattle, Rabbits, and Sheep will be available for pickup in the Barn area starting at 7:00 a.m. day of show.

FOR HORSE EXHIBITORS

Horse Departments include English Horse, Gymkhana, Horse Costume, and Western Horse

- Trailer parking is in the infield as shown on the map in the back of the Fair Book.
- Competitor numbers are available for pickup ringside on show day.
- All riders must sign a waiver prior to entering the show ring.
- English and Western Horse shows start at 8:00 a.m. on Saturday August 17 and Sunday August 18, respectively.
- Horse Costume Competition is at 12:30 p.m. on Saturday August 17.
- English Horse jumping classes start at 1:00 p.m. on Saturday, August 17 in the Sand Ring.
- Gymkhana starts at 1:00 p.m. in the Rodeo Infield on Sunday August 18 and runs until finished.
- Horses are not allowed in the MRAS campground or any other areas on the MRAS grounds except the infield racetrack.



FAIR ATTRACTIONS

ALBERTA BIRDS OF PREY

See, touch, and hold the rescued owls and eagles rehabilitated by the Birds of Prey Foundation. Learn about the work to rehabilitate injured raptors for release back into the wild. LIVE BIRDS WILL BE ON SITE!

ANTIQUE AUTO, TRUCK & ENGINE SHOW

DEPARTMENT MANAGER: Todd Watkins | 403.860.8184

Dust off your antique vehicles and bring them to the Fair on either or both Fair days. Learn all about the engines that powered farm equipment at the Stationary Engine Display. Working displays include equipment from 1900 - 1950. Find us at the north end of the grounds near the tractor pull.

New for 2024 - Check out the car show hosted by Ford Model A & T clubs! See meticulously restored automobiles from 1910 -1930. Located on the west side of the infield.

THE FARMYARD

Visit the farm animals - goats, chickens, cows, horses, sheep, llamas, miniature horses - up close and personal. Talk to the farmers, ask all your questions, and learn about Canadian Agriculture!

For more country fun, the Chinook Llama and Alpaca Club will be demonstrating how to use fleece to felt. While in the Farmyard, participate in the ultimate test at the **Poop and Animal Track Identification Station**. Our test includes poop and tracks from both farm and wild animals.

FAIR FUNDRAISER

Check out our Fair FUNdraiser! You can play Duck, Duck Poop for \$5.00, Cock-a-Doodle Poo for \$10.00, Cow Plop Drop for \$20.00. Go to the [MRAS website](#) for more details and ticket availability.

FLEECE TO SHAWL COMPETITION

Sheep Creek Weavers will be hosting activities in their big tent by the Hall. On Saturday from 9:00 a.m. to 3:00 p.m. there will be a "Fleece to Shawl" Competition. Alberta Fibre Arts teams will race to complete a hand-woven shawl started from raw fibre. Completed shawls will be sold through silent auction at the Sheep Creek Weavers annual sale on October 19-20, 2024.

Come back on Fair Sunday to try some of our "Make & Take" projects, including Weaving, Kumihimo Braiding, Tube Knitting, and new this year Felting Landscapes and/or Beads.

MILLARVILLE FARMERS' MARKET

Meet the growers, farmers, makers, bakers, and artists who sell their own products. SATURDAY ONLY but with extended hours of 9:00 a.m. to 4:00 p.m.

PIE & QUILT AUCTION

Follow the "Pie Piper" to the Stage on Fair Saturday and bid on an award-winning pie or a locally-crafted, one-of-a-kind quilt in a Live Auction. Proceeds from the Auction support the Fair, which in turn helps support the Millarville Racing & Agricultural Society, which supports these great facilities for our community.

STOCK DOGS IN ACTION

Check out the dogs while they show their herding skills with ducks and sheep.

SUNDAY SPECIAL MARKET

The Sunday market - a vibrant showcase of local artisans, from vegetable and fruit farm producers to beekeepers, and the best baked goods. A plethora of products and ideas for your home, garden, dog, or yourself. Experience the fabulous food from our local Food Trucks or taste test our locally-brewed beer and cider. Gain access to valuable local information, resources, and much more, all in one fun Sunday.

THE PM RANCH

Mosey over to the ranch to show off your roping skills, put the stick horses through their paces in the barrels, feed the 'horses' or pose for a photo. Great fun for kids of all ages.

COMPETITIONS

ANTIQUE TRACTOR PULL & SHOW COMPETITION

DEPARTMENT MANAGER: Doug Martin | 403.875.5557

2024 DEPARTMENT DONOR: Hulleman Farms Hay Sales

Entry Fee: Free to show antique tractor | \$20 per person for first tractor pull. Additional tractors pulled \$5 each.

Please register and pay at the registration table beside the Announcer Truck.

Ribbons and plaques are awarded for 1st, 2nd, and 3rd in each class.

Tractor Pull Sled supplied and operated by Harris & Mark Gardiner

Plaques sponsored by Jeff and Jesse Moen

Competitor lunch and refreshments provided by Straightline Kia

TRACTOR PULL CLASSES – For Tractors from 1960 or older

Bantam 2000-3999

Class 1 4000-4999

Class 2 5000-5999

Class 3 6000-6999

Class 4 7000-8499

Class 5 8500-9999

Class 6 10000-12000



SCHEDULE OF EVENTS:

Drivers Meeting: 10:00 a.m. Saturday.

First Pull: 10:30 a.m. Saturday.

Competitor Lunch: 12:00 p.m. Saturday.

Second Pull: 1:00 p.m. Saturday.

Fun Pull: 10:00 a.m to 2 p.m. Sunday.

0065

HORSE COSTUME COMPETITION

DEPARTMENT MANAGER: Sylvia Checkley | epi4animalhealth@gmail.com

Entry Fee: \$5 per class | **Prize Payouts:** 1st \$20, 2nd \$15, 3rd \$10, 4th - 6th \$5

Use the Competition entry form at the back of this book or register online at primil.fairwire.com.

RULES

1. The competition will run during the lunch break for English Light Horse on Fair Saturday. Start time is approximately 12:30 p.m., in the Rodeo Infield.
2. Horses may be led by an adult.

DIVISION 0065 – HORSE COSTUME COMPETITION

CLASS	CLASS DESCRIPTION
-------	-------------------

0066	Children Ages 7 Years & Under
0067	Children Ages 8 to 12 Years
0068	Children Ages 13 to 17 years



COMPETITIONS

HAY RACK BACKER UPPER CONTEST ****INAUGURAL****

DEPARTMENT MANAGER: Doug Martin | 403.875.5557, Neil Bates

Entry Fee: No Charge

Tractor and Hayrack supplied by Neil Bates.

Competition starts at 2 p.m. in the Tractor Pull area on Sunday August 18.

Please register at the registration table beside the Tractor Pull Announcer Truck.

Ribbons are awarded for 1st, 2nd, and 3rd in each class.

TRACTOR BACKER UPPER CLASSES

Class 1 Old Hayseed, driver age 50 years & older

Class 2 Green as Grass, any age driver

FARM STRONG GAMES

DEPARTMENT MANAGER: Tylene Hay | tylenehay@icloud.com

Sponsored by Rick Gamracy

You don't have to be a farmer to participate in these events and pre-registration is not required! The games are set for Sunday August 18. Check the Fair weekend schedule for times and locations. Registration opens 30 minutes before the competition begins.

HAY BALE TOSS

No entry fee.

Prize Payouts: 1st \$150, 2nd \$100, 3rd \$50

SPECIAL RULES

1. Contest open to everyone 15 years and older.
2. Waiver required.
3. Bar is set at 5 feet to start the contest.
4. Each participant will get 2 attempts at successfully tossing the hay bale over the bar without knocking it off.
5. Participants must stand behind a marked line when throwing the bale.
6. Bar height will increase by 6-inch increments after each round.
7. Winner is determined by process of elimination.
8. In the event of a tie, then a sudden death tie-breaker will determine the winner.



TUG OF WAR

No entry fee.

Prize Payouts: Winner Takes All - \$500 Cash Prize for the Team

SPECIAL RULES

1. Teams are composed of 8 members over 15 years of age.
2. All participants must sign a waiver prior to competing.
3. A centre line is marked on the ground.
4. The midpoint of the rope is marked. Flags are attached on each side of the rope 13 feet from the midpoint. The midpoint of the rope is aligned with the line marked on the ground.
5. Once the referee blows the whistle, each team can start pulling the rope into their territory.
6. The game is won when one team pulls the other team's flag across the centre line on the ground.

FOULS

1. Lowering your elbow below knee level while pulling the rope is considered to be a foul and is called "locking".
2. Touching the ground for too long a period of time is also considered a foul.
3. If a member of the team falls down, that member will be given a caution. Each team is allowed two cautions before being disqualified.

COMPETITIONS

0100

LICKED SALT BLOCK COMPETITION (AKA "PASTURE ART")

DEPARTMENT MANAGERS: Barb Parker | purpleparker212@gmail.com, Donna Kendall | donnaorlloyd@gmail.com

Entry Fee: \$5 per class | Prize Payouts: 1st \$15, 2nd \$10, 3rd \$5

Use the Competition entry form at the back of this book or register online at primil.fairwire.com.

This competition provides an opportunity for animal caretakers to showcase the artistic endeavours of their critters: cattle, sheep, goats, horses, and other four-legged creatures requiring the nutritional supplements of salt/mineral blocks. As the caretakers travel throughout their pastures, this comment is often heard "Hey, did you get a look at that salt block?" Hence, the creation of "pasture art". Judging criteria are based on the two words: "pasture" and "art".

RULES

1. All entries must be salt blocks licked by cows or other livestock. Wild critter (deer, elk, moose etc.) assistance is permitted and/or encouraged.
2. Human enhancement may result in massive loss of credibility.
3. Entries must be presented in "pasture" condition as judges look for this evidence.
4. Entries will be displayed in the Arena with the Bench Exhibits. Bench exhibitor guidelines apply.

DIVISION 0100 – LICKED SALT BLOCK

CLASS	CLASS DESCRIPTION
0101	Most Artistically Licked
0102	Pasture Art Poem or Story - Write a poem or story, any type, about your selected salt block. Judges will be looking for documentation of the process while inspecting the sculpture - the pasture, the weather, the caretakers and whatever else may have contributed to the entire process; the result being the sculpture that is presented.



0110

ROOSTER CROWING COMPETITION

Can your rooster out-crow any other rooster? Let's find out!

Distinguished Judge – Bill Jackson

Entry Fee - \$5 | Prize Payouts: \$2 per crow per rooster

Use the Competition entry form at the back of this book or register online at primil.fairwire.com.

SPECIAL AWARD:

Name of 1st place winner engraved on the World Champion Rooster Crowing trophy, donated by Bill Jackson

RULES

1. Competition will run on Saturday and Sunday at 9:30 a.m. on the Stage.
2. Birds must be in the crowing competition cages by 9:20 a.m. Handlers are to remain with their birds for the entirety of the competition.
3. Competition is timed and each crow during the time interval allowed will be awarded \$2. All cash awards will be given to the rooster's handler at the conclusion of the competition.

DIVISION 0110 – ROOSTER CROWING COMPETITION

CLASS	CLASS DESCRIPTION
0111	Rooster Crowing Saturday
0112	Rooster Crowing Sunday



COMPETITIONS

PIE EATING COMPETITION

Entry Fee: \$5 per team of 3 people (Eater, Feeder, Director) | Prize Payouts: 1st \$45, 2nd \$30, 3rd \$15 per team
Pre-registration is not required.

RULES

1. Registration opens 30 minutes before the competition begins. Check the daily Fair schedule for time and location of competition. Number of teams is determined by the number of pies available, so be quick.
2. Eaters and Feeders are blindfolded. The Eaters must keep their hands behind their backs. The Feeder uses a spoon to deliver the pie to the Eater.
3. The Director is not blindfolded and directs the Feeder.
4. No hand feeding, the Feeder must use the spoon provided.
5. No throwing pie on the ground.
6. The competition is over when the first, second, and third pie plates are empty.
7. No age limits!



WATERMELON EATING COMPETITION

Entry Fee: \$5 per team of 2 people (Eater, Feeder) | Prize Payouts: 1st \$30, 2nd \$20, 3rd \$10 per team
Pre-registration is not required.

RULES

1. Registration opens 30 minutes before the competition begins. Check the daily Fair schedule for time and location of competition. Number of teams is determined by the number of watermelons available, so be quick.
2. The Eaters must keep their hands behind their backs. The Feeder holds the watermelon for the Eater.
3. No spitting watermelon on the ground.
4. The competition is over when the first, second, and third watermelons are eaten to the rind.
5. No age limits!



WESTERN LIGHT HORSE

DEPARTMENT MANAGERS: Judy Mackenzie | mackenziemama4@gmail.com,
Kayla Mackenzie | kayla.mackenzie220@gmail.com, Kendra Mackenzie | mackenzie.kendra321@gmail.com

Entry Fee: \$10 per class | Prize Payouts: Sliding scale based on the number of entries per class to a maximum of 1st \$40, 2nd \$20, 3rd \$10. Ribbons up to 6th place. Ribbons Only (no prize money) for Lead Line classes.

Use the Light Horse entry form at the back of this book or register online at primil.fairwire.com.

Include the name of the horse for each entry.

RULES

1. Start time: 8:00 a.m. sharp at the Sand Ring on Fair Sunday. Maximum of 15 entries per class.
2. Packages with competitor numbers & classes can be picked up on Sunday morning at ringside.
3. Appropriate Western attire and tack must be worn in all classes.
4. Helmets are encouraged for all participants and mandatory for anyone under 18 years of age (Pee Wee, Junior, and Intermediate classes).
5. Three minutes will be allowed between classes after which the gate will be closed.
6. Age groups unless otherwise stated are: Pee Wee - 6 to 8 Years | Junior - 9 to 12 Years | Intermediate - 13 to 17 Years | Senior - 18 to 39 Years | Jack Benny - 40 Years & Over

“Just Do It” Classes - These classes are for those who have been out of the show ring for a while or never entered before, always wanted to try it, or just want to experience something new with their horses. Classes are open to riders of all ages. This series is all about the experience and ‘lessons learned best by trying it first hand’ - no pressure, all positive.

DIVISION 0600 – WESTERN LIGHT HORSE FLAT CLASSES

CLASS	CLASS DESCRIPTION	CLASS	CLASS DESCRIPTION
601	Showmanship - Just Do It	615	Horsemanship - Junior (Walk/Trot Only)
602	Showmanship - Junior	616	Horsemanship - Junior (All 3 Gaits)
603	Showmanship - Intermediate	617	Horsemanship - Intermediate
604	Showmanship - Senior	618	Horsemanship - Senior
605	Showmanship - Jack Benny	619	Horsemanship - Jack Benny
606	Lead Line - Ages 5 & Under	620	Working Ranch Western Pleasure - Ages 17 Years & Under
607	Lead Line - Ages 5 & Under - Red Light/Green Light	621	Working Ranch Western Pleasure - Ages 18 Years & Over
608	Lead Line - Ages 5 & Under - Simon Says	622	Western Riding - Ages 17 Years & Under
609	Pleasure - Junior (Walk/Trot Only)	623	Western Riding - Ages 18 Years & Over
610	Pleasure - Junior (All 3 Gaits)	624	Open Command - Ages 17 & Under
611	Pleasure - Intermediate	625	Open Command - Ages 18 Years & Over
612	Pleasure - Senior	626	Open Pairs (both riders pay)
613	Pleasure - Jack Benny		
614	Horsemanship - "Just Do It"		

DIVISION 0630 – WESTERN LIGHT HORSE TRAIL CLASSES

CLASS	CLASS DESCRIPTION
631	Trail - Ages 17 Years & Under
632	Trail - Ages 18 Years & Over



DEPARTMENTS, DIVISIONS & CLASS LISTS

0650

LIGHT HORSE GYMKHANA

DEPARTMENT MANAGER: Sylvia Checkley | epi4animalhealth@gmail.com

Entry Fee: \$10 per class | Prize Payouts: Sliding scale based on the number of entries per class to a maximum of 1st \$40, 2nd \$20, 3rd \$10. Ribbons up to 6th place. Ribbons Only (no prize money) for Lead Line and Fun Event classes.

Use the Light Horse entry form at the back of this book or register online at primil.fairwire.com.

Include the name of the horse for each entry. Start time: 1:00 p.m. sharp at the Rodeo Infield on **Fair Sunday**.

SPECIAL AWARDS:

\$50 cash prize to 1st place winner for peewee, junior, intermediate and senior age groups donated by Sylvia Checkley
Class 653 Barrel Racing Intermediate - \$50 cash prize to 1st place winner donated by Linda Schaal in memory of Garry, Walter & Lil Schaal

Class 657 Pole Bending Intermediate - \$50 cash prize to 1st place winner donated by Linda Schaal in memory of Garry, Walter & Lil Schaal

RULES

1. One rider per horse except for Pee Wee and Lead Line classes, where shared horses are allowed.
2. Packages with competitor numbers & classes can be collected at ringside starting at 12:30 p.m.
3. Appropriate attire and tack must be worn in all classes.
4. Helmets are encouraged for all participants and mandatory for anyone under 18 years of age (Lead Line, Pee Wee, Junior and Intermediate classes).
5. The gate will NOT be held for late competitors. Competitors who miss their run will be given a "no time".
6. Age groups unless otherwise stated are: Lead Line - 5 Years & Under | Pee Wee - 6 to 8 Years | Junior - 9 to 12 Years | Intermediate - 13 to 17 Years | Senior - 18 Years & Over

DIVISION 0650 – GYMKHANA & GAMES

CLASS	CLASS DESCRIPTION
651	Barrel Racing - Pee Wee
652	Barrel Racing - Junior
653	Barrel Racing - Intermediate
654	Barrel Racing - Senior
655	Pole Bending - Pee Wee
656	Pole Bending - Junior
657	Pole Bending - Intermediate
658	Pole Bending - Senior
659	Thread the Needle - PeeWee
660	Thread the Needle - Junior
661	Thread the Needle - Intermediate
662	Thread the Needle - Senior

DIVISION 0670 – FUN EVENTS

CLASS	CLASS DESCRIPTION
671	Barrel Racing - Lead Line
672	Pole Bending - Lead Line
673	Tooney Race - All Ages
674	Delsey Derby - All Ages
675	Egg Race - All Ages



ENGLISH LIGHT HORSE

DEPARTMENT MANAGER: Nancy Seaman | nseaman002@gmail.com

Entry Fee: \$10 per class | Prize Payouts: Sliding scale based on the number of entries per class to a maximum of 1st \$40, 2nd \$20, 3rd \$10. Ribbons up to 6th place. Ribbons Only (no prize money) for Lead Line class prizes.

Use the Light Horse entry form at the back of this book or register online at primil.fairwire.com.

Include the name of the horse for each entry.

Start time: 8:00 a.m. sharp at the Rodeo Infield on Saturday for flat classes. Jumping classes will be held in the Sand Ring starting at 1:00 p.m. on Saturday.

SPECIAL AWARDS:

Determined by combined results in noted 3 classes per Special Division:

- Novice Division Champion & Reserve - Classes: 803 Novice Open Equitation, 821 Novice Trot Pole Equitation and 823 Novice Hunter X-rail
- Open Division Champion & Reserve - Classes: 808 Open Equitation, 824 Equitation X-rail and 826 Equitation 2'
- Jumper Division Champion & Reserve - Classes: 829 Match the Clock 2'9", 830 Match the Clock 3' and 831 Gamblers Choice

RULES

1. Only one rider per horse.
2. Packages with competitor numbers & classes can be collected on Saturday morning at the registration desk, north end of the Sand Ring.
3. Appropriate English equipment, tack, and attire shall be used in all events. All competitors must wear a properly-fitted, approved helmet with safety strap permanently affixed to the helmet, and boots with heels.
4. Riders may ride in a higher age group but not lower and must be consistent throughout the day.
5. Competitors may enter a maximum of three consecutive height divisions for over-fence classes.
6. Classes with less than four entries may be cancelled.
7. Jumping classes will be one round.
8. No Stallions allowed.
9. Riders not at ringside when called for their class will forfeit that ride.

NOTES:

- Equitation over fences: Judged on how riders are positioned and how effective they are in using their aids when completing a course over fences.
- Match the clock (optimum time): Competitors with equal jumping faults will be placed according to how close their time is to the optimum time, based on the course being ridden at the posted speed.
- Gamblers Choice: Obstacles on the course have different point values. Time is fixed. Competitors can jump any obstacle in any order/direction. After the time has elapsed, competitors can "gamble" and attempt the "joker" { +200 if clear, -200 if refused or knocked down.} High score wins.
- Novice "Just Do It" classes - Open to First Timers and those returning to the show scene after many years. Now is the time. Let's get into, or back to, the Show Ring.

DIVISION 0800 – ENGLISH LIGHT HORSE FLAT CLASSES

CLASS	CLASS DESCRIPTION	CLASS	CLASS DESCRIPTION
801	Halter - All ages	809	Pairs - Flat Class
802	Lead Line Equitation - Under 9 years	810	Novice Open English Pleasure - Just Do It
803	Novice Open Equitation - Just Do It	811	English Pleasure Junior - Age 12 Years & Under
804	Equitation Junior - Ages 12 Years & Under	812	English Pleasure - Intermediate 13 to 17 Years
805	Equitation Intermediate - Ages 13 to 17 Years	813	English Pleasure Senior - Ages 18 to 25 Years
806	Equitation Senior - Ages 18 to 25 Years	814	English Pleasure Masters - Over 26 years
807	Equitation Masters - Over 26 Years	815	Open English Pleasure
808	Open Equitation		



DIVISION 0820 – ENGLISH LIGHT HORSE JUMPING CLASSES

CLASS	CLASS DESCRIPTION
820	Trot Pole Equitation
821	Novice Trot Pole Equitation - Just Do It
822	Hunter - X Rail
823	Novice Hunter - X Rail - Just Do It
824	Equitation Over Fences - X Rail
825	Hunter - 2 Feet
826	Equitation Over Fences - 2 Feet
827	Pairs - Equitation (2 feet) Over Fences NEW
828	Match the Clock - 2' 3"
829	Match the Clock 2' 6"
830	Match the Clock 2' 9"
831	Match the Clock 3 Feet
832	Gambler's Choice - 2'3" to Maximum of 3 Feet



ARTS & HANDICRAFTSDEPARTMENT MANAGERS: Cathie Dallas | cathiedallas@gmail.com, Saskia Knol | saskiakh@gmail.com

2024 DEPARTMENT SPONSOR: Yvonne Sterrenberg

2023 AWARD OF EXCELLENCE WINNER: Angela Lorenzen

Entry Fee: \$2 | Prize Payouts: 1st \$10, 2nd \$6, 3rd \$4

Use the Bench entry form at the back of this book or enter online at primil.fairwire.com.**SPECIAL AWARDS:**

Award of Excellence Winner receives a Rosette and their name engraved on the perennial department trophy
 Best of Division Painting & Drawing - Rosette & \$100 cash prize from **Sheep Creek Arts Council** - Dalt Hinman Award, plus an annual membership to **Leighton Art Centre**

Best of Division Handicraft - Rosette & \$100 cash prize from **Sheep Creek Arts Council** - June Danforth Award, plus an annual membership to **Leighton Art Centre**

Class 7201 Painting - Oil or Acrylic - Still Life or Flowers - \$50 gift certificate from **Kensington Art Supplies** for 1st place winner

Class 7203 Painting - Oil or Acrylic - Architecture or Vehicles - \$50 gift certificate from **Kensington Art Supplies** for 1st place winner

Class 7210 Drawing - Chalk or Pastel - \$50 gift certificate from **Inglewood Art Supply** for 1st place winner

Class 7215 Painting & Drawing - Fair Theme - \$50 gift certificate plus 20% off art supplies from **Swinton's Art Supply** for the 1st place winner

Class 7218 - Painting & Drawing - Mixed Media - \$100 gift certificate plus 20% off art supplies from **Swinton's Art Supply** for the 1st place winner

Classes 7254 to 7257 Ceramics - \$75 gift certificate to overall winner in Thrownware and \$75 gift certificate to overall winner in Handbuilt from **Ceramics Canada**

Class 7272 Recycled Item - \$50 gift certificate from **Foothills Salvage and Recycling Society** (located at Okotoks Landfill site)

RULES

1. **LIMIT OF TWO ENTRIES** per class per exhibitor.
2. Exhibits must not have been shown at any previous Priddis & Millarville Fair and must be the original work of the exhibitor.
3. All entries in Painting & Drawing classes **7201-7219** (except Digital Drawing class 7214) must be framed or stretched and equipped to be hung with secure wire or a picture hanger as they will be displayed on peg board.
4. Digital Drawing - **Class 7214: Deadline for the submission of registered entries is midnight on August 4th.** Submit in Jpeg format to cathiedallas@gmail.com
5. Poetry **Class 7258: Deadline for the submission of registered entries is midnight on August 4th.** Submit in Word or PDF format to cathiedallas@gmail.com

DIVISION 7200 – PAINTING & DRAWING**CLASS CLASS DESCRIPTION**

CLASS	CLASS DESCRIPTION
7201	Painting - Oil or Acrylic - Still life or flowers
7202	Painting - Oil or Acrylic - Birds or animals
7203	Painting - Oil or Acrylic - Architecture or vehicles
7204	Painting - Oil or Acrylic - Portrait or figure
7205	Painting - Oil or Acrylic - Landscape
7206	Painting - Watercolor - Any subject
7207	Painting on Rock, Glass or Wood
7208	Painting - Scratch board - Any subject
7209	Painting - Plein Air - Any media
7210	Drawing - Chalk or pastel
7211	Drawing - Ink
7212	Drawing - Pencil, charcoal or graphite
7213	Abstract Painting



DEPARTMENTS, DIVISIONS & CLASS LISTS

7200

CLASS	CLASS DESCRIPTION
-------	-------------------

- | | |
|------|---|
| 7214 | Digital Drawing - Any Subject. Entry deadline is midnight on August 4th. Submit in Jpeg format to cathie-dallas@gmail.com |
| 7215 | Fair Theme (Country Fun for Everyone) - Painting or drawing |
| 7216 | Humorous Painting (any medium) OR Drawing |
| 7217 | Miniature Painting - any medium (maximum dimension 6" x 6") |
| 7218 | Mixed Media |
| 7219 | Any Other Painting or Drawing |

DIVISION 7250 – HANDICRAFTS

CLASS	CLASS DESCRIPTION
-------	-------------------

- | | |
|------|--|
| 7251 | Basketry |
| 7252 | Beadwork/Quill - Traditional |
| 7253 | Beadwork - Contemporary |
| 7254 | Ceramics - Thrownware - Functional |
| 7255 | Ceramics - Thrownware - Sculptural |
| 7256 | Ceramics - Handbuild - Functional |
| 7257 | Ceramics - Handbuild - Sculptural |
| 7258 | Poetry - Theme: Country Fun for Everyone. Entry deadline is midnight on August 4th. Submit in Word or PDF format to cathiedallas@gmail.com |
| 7259 | Decorative Arts - Contemporary |
| 7260 | Decorative Arts - Traditional |
| 7261 | Fair Theme (Country Fun for Everyone) - Handicraft Item |
| 7262 | Glass - Fusion |
| 7263 | Glass - Stained NEW |
| 7264 | Leatherwork - Original Design |
| 7265 | Mosaic |
| 7266 | Metal Craft (including Jewelry) |
| 7267 | Papercraft - Cards - Handmade |
| 7268 | Papercraft - Cards - Computer generated |
| 7269 | Papercraft - Scrapbook, photo album, journal - Handmade |
| 7270 | Papercraft - Scrapbook, photo album, journal - Computer generated |
| 7271 | Papercraft - Other i.e. Origami, Kirigami |
| 7272 | Recycled Item |
| 7273 | Seasonal Theme - Handicraft |
| 7274 | Steam Punk |
| 7275 | Whimsical Statue - Any Media eg. paverpol or paper mache |
| 7276 | Open Farm Days Theme of Llamas & Alpacas - in any medium NEW |
| 7277 | Any Other Handicraft Item |

JUNIOR ARTS & HANDICRAFTS

DEPARTMENT MANAGER: Nancy Thomson | Imaconductor42@gmail.com

2024 DEPARTMENT SPONSOR: Judi Powell

2023 AWARD OF EXCELLENCE WINNER: Laila Kinnear

Entry Fee: \$2 | Prize Payouts: 1st \$10, 2nd \$6, 3rd \$4

Use the Bench entry form at the back of this book or enter online at primil.fairwire.com.

SPECIAL AWARDS:

Award of Excellence for the Best Exhibit in the Department - Rosette, \$25 Gift certificate and coupon for 20% off art supplies from **Swinton's Art Supply**, a Leighton t-shirt an annual family membership donated by **Leighton Art Centre**, and a \$100 cash prize from **Art With Crystal**

Best of Division Rosette awards to best exhibit in each division and a cash prize of \$100 from **Sheep Creek Arts Council** divided and awarded as follows:

Ages 4 & Under - \$5

5 Years Old, Ages 6 & 7, Ages 8 & 9, Ages 10 & 11 - \$10 for each division

Ages 12 to 14 - \$25

Ages 15 to 17, Ages 17 & Under - one prize of \$30

Best of Division cash prize of \$75 from **Square Butte Ladies Group** divided and awarded as follows: \$10 for each division except Ages 17 & Under where cash prize is \$5

RULES

1. **LIMIT OF ONE ENTRY** per class per exhibitor.
2. Exhibits must not have been shown at any previous Priddis & Millarville Fair and must be the original work of the exhibitor.
3. Please mount entries on coloured paper or frame pictures so they can be displayed on a peg board. All framed art must be ready for hanging with a wire properly attached to the back. We may disqualify those framed works that are not finished with hanging wire or hooks on the back.
4. Exhibitor's name must not be visible on artwork.

DIVISION 7500 – AGES 4 & UNDER

CLASS	CLASS DESCRIPTION
7501	Drawing or Painting - Any medium
7502	Fair Theme in any Medium
7503	Lego/mechano - Not to exceed 50 cm in length, width or height
7504	Any Other Article Not Listed
7505	Colouring Book Page
7506	Stick Horse/ Critter/ Creature. Original design or decoration. Must be an appropriate size for exhibitor and must have a name.
7507	Open Farm Days Theme of Llamas & Alpacas - in any medium



DIVISION 7510 – 5 YEARS OLD

CLASS	CLASS DESCRIPTION
7511	Drawing or Painting - Any medium
7512	Fair Theme in any Medium
7513	Lego/mechano - Not to exceed 50 cm in length, width or height
7514	Rock Painting
7515	Any Other Article Not Listed
7516	Stick Horse/ Critter/ Creature. Original design or decoration. Must be an appropriate size for exhibitor and must have a name.
7517	Open Farm Days Theme of Llamas & Alpacas - in any medium

DEPARTMENTS, DIVISIONS & CLASS LISTS

7500

DIVISION 7525 – AGES 6 & 7

CLASS	CLASS DESCRIPTION
-------	-------------------

7526	Drawing or Painting - Any medium
7527	Artistic Expression of Fair Theme
7528	Lego/mechano - Not to exceed 50 cm in length, width or height
7529	Rock Painting
7530	Any Other Article Not Listed
7531	Stick Horse/ Critter/ Creature. Original design or decoration. Must be an appropriate size for exhibitor and must have a name.
7532	Open Farm Days Theme of Llamas & Alpacas - in any medium

DIVISION 7550 – AGES 8 & 9

CLASS	CLASS DESCRIPTION
-------	-------------------

7551	Drawing
7552	Painting
7553	Artistic Expression of Fair Theme
7554	Lego/mechano - Not to exceed 50 cm in length, width or height
7555	Rock Painting
7556	Paint by number
7557	Any Other Article Not Listed
7558	Stick Horse/ Critter/ Creature. Original design or decoration. Must be an appropriate size for exhibitor and must have a name.
7559	Open Farm Days Theme of Llamas & Alpacas - in any medium

DIVISION 7575 – AGES 10 & 11

CLASS	CLASS DESCRIPTION
-------	-------------------

7576	Drawing
7577	Painting
7578	Artistic Expression of Fair Theme
7579	Article Made From Clay, Paper Mache
7580	Lego/mechano - Not to exceed 50 cm in length, width or height
7581	Rock Painting
7582	Artful Colouring Page
7583	Paint by Numbers
7584	Any Other Article Not Listed
7585	Stick Horse/ Critter/ Creature. Original design or decoration. Must be an appropriate size for exhibitor and must have a name.
7586	Open Farm Days Theme of Llamas & Alpacas - in any medium

DEPARTMENTS, DIVISIONS & CLASS LISTS

7500

DIVISION 7600 – AGES 12 TO 14

CLASS	CLASS DESCRIPTION
-------	-------------------

7601	Drawing
7602	Painting
7603	Original Story or Poem
7604	Artistic Expression of Fair Theme
7605	Article Made From Clay or Paper Mache
7606	Lego/mechano - Not to exceed 50 cm in length, width or height
7607	Rock Painting
7608	Beadwork/Jewelery
7609	Any Other Article Not Listed
7610	Artful Colouring Page
7611	Paint by Number
7612	Stick Horse/ Critter/ Creature. Original design or decoration. Must be an appropriate size for exhibitor and must have a name.
7613	Open Farm Days Theme of Llamas & Alpacas - in any medium

DIVISION 7625 – AGES 15 TO 17

CLASS	CLASS DESCRIPTION
-------	-------------------

7625	Drawing
7626	Painting
7627	Original Story
7628	Original Poem
7629	Artistic Expression of Fair Theme
7630	Handicrafted Card or Bookmark
7631	Article Made From Clay or Paper Mache
7632	Graphic Art
7633	Lego/mechano - Not to exceed 50 cm in length, width or height
7634	Rock Painting
7635	Beadwork/Jewelery
7636	Artful Colouring Page
7637	Stick Horse/ Critter/ Creature. Original design or decoration. Must be an appropriate size for exhibitor and must have a name.
7638	Open Farm Days Theme of Llamas & Alpacas - in any medium

DIVISION 7650 – AGES 17 & UNDER

CLASS	CLASS DESCRIPTION
-------	-------------------

7650	Sculpture
7651	Drawing/Painting
7652	Original Story or poem
7653	Artistic Expression of Fair Theme
7654	Open Farm Days Theme of Llamas & Alpacas - in any medium

FIBRE ARTS

DEPARTMENT MANAGER: Sheila Virgo | sheilavirgo2@gmail.com

2024 DEPARTMENT DONORS - The Plane Girls - Donna Kendall & Riel Erickson

Entry Fee: \$2 | Prize Payouts: 1st \$10, 2nd \$6, 3rd \$4

Use the Fibre Arts entry form at the back of this book or enter online at primil.fairwire.com. Be sure to select skill level if not defined in class description. Identify in the class description if the entry was made from a kit.

SPECIAL AWARDS:

Best of Division Rosette awarded to best exhibit in each Division: Knitting | Crocheting | Embroidery | Rug Hooking | Sewing | Weaving | Spinning | Felting

Best of Division Quilting - Rosette & \$100 cash prize donated by **Sheep Creek Arts Council**

Division 6050 Crocheting - \$25 gift certificate for the 1st place winner of each class from **Gina Brown's**

Division 6100 Embroidery - \$20, \$15 and \$10 gift certificates for 1st, 2nd and 3rd place winners in each class from **My Sewing Room**

Division 6150 Sewing - \$25 gift certificate for the 1st place winner of each class in Advanced skill level from **Rick Rack Textiles**

Class 6001 - Knitting Accessories - \$25 gift certificate from **Yarn Twisters** for 1st place winner in Intermediate skill level; \$25 gift certificate from **Gina Brown's** for 1st place winner in Advanced skill level

Class 6002 - Knit Garments - \$25 gift certificate from **Ancient Art Yarns** for 1st place winner in Intermediate skill level

Class 6003 - Knit Shawls, Scarves - \$25 gift certificate from **Ancient Art Yarns** for 1st place winner in Intermediate skill level

Class 6201 - Rug Hooking Beginner - \$25 gift certificate for 1st place winner from **Legacy Studio**

Classes 6251, 6254, 6255, 6260 - Quilting - \$25 gift certificate for 1st place winner, Beginner skill level, in each class from **Rumpled Quilt Skins**

Class 6258 - Wall Hanging - \$25 gift certificate from **Out of Hand Quilting & Fabrics** to 1st place winner in Beginner skill level

Class 6351 - Epic Project: \$100 cash prize donated by Neal Campbell in memory of Elizabeth Campbell

Class 6301 - Beginner Weaving - \$10 cash prize for 1st place winner donated by **Sheep Creek Weavers**

Class 6302- Intermediate Weaving - \$20 cash prize for 1st place winner donated by **Sheep Creek Weavers**

Class 6303 - Advanced Weaving - \$30 cash prize for 1st place winner donated by **Sheep Creek Weavers**

Class 6310 - Beginner Spinning - 10\$ cash prize for 1st place winner donated by **Sheep Creek Weavers**

Class 6311 - Intermediate Weaving - \$20 cash prize for 1st place winner donated by **Sheep Creek Weavers**

Class 6312 - Advanced Spinning - \$30 cash prize for 1st place winner donated by **Sheep Creek Weavers**

RULES

1. LIMIT OF TWO ENTRIES per class per exhibitor.
2. All work exhibited must not have been shown at any previous Priddis & Millarville Fair and must be the work of the exhibitor.
3. Department Managers and Judges reserve the right to move exhibits between categories.
4. Exhibitor's skill level must be identified on the entry for any class that doesn't specify skill level.
5. Please include a description with your exhibit to help the Judges, e.g. state the type of fibre used in spinning, state the inspiration for any of the quilts.
6. Entries in the Class 6363 are for display only and will not be judged and are therefore exempt from any prize payout.

SKILL LEVELS

Note: An exhibitor may be a Beginner in one area and Advanced in another

Beginner – Anyone new to the skill and/or has entered a few times but has not ever won first place at the Fair.

Intermediate – Anyone with 5+ years of using the skill or has won first place Beginner level but not Intermediate at the Fair.

Advanced – Anyone with significant years practising the skill or has won first place at Intermediate level.

DIVISION 6000 – KNITTING

CLASS	CLASS DESCRIPTION
6001	Accessories: Hats, mitts, gloves, socks
6002	Wearable Garments - Infant to adult
6003	Shawls, Scarves, Stoles, and Cowls

DIVISION 6050 – CROCHETING

CLASS	CLASS DESCRIPTION
6051	Crochet Beginner - Any project
6052	Crochet Intermediate - Any project
6053	Crochet Advanced - Any project

DEPARTMENTS, DIVISIONS & CLASS LISTS

6000

DIVISION 6100 – EMBROIDERY

CLASS CLASS DESCRIPTION

6101	Hand Embroidery Beginner	6104	Machine Embroidery Beginner
6102	Hand Embroidery Intermediate	6105	Machine Embroidery Intermediate
6103	Hand Embroidery Advanced	6106	Machine Embroidery Advanced

DIVISION 6150 – SEWING

CLASS CLASS DESCRIPTION

6151	Fabric Tote Bag or Purse
6152	Clothing - Child to Adult
6153	Home Decor, Placemats (At Least 2 Identical) & Table Runners
6154	Toys

DIVISION 6200 – RUG HOOKING

CLASS CLASS DESCRIPTION

6201	Rug Hooking Beginner
6202	Rug Hooking Intermediate
6203	Rug Hooking Advanced

DIVISION 6250 – QUILTING (IF YOUR QUILT IS FOR CHARITY, PLEASE LABEL AS SUCH AND DESCRIBE INSPIRATION FOR QUILT)

CLASS CLASS DESCRIPTION

6251	Bed Quilt - Machine quilted	6258	Wall Hanging
6252	Bed Quilt - Longarm quilted	6259	Quilted Christmas Project
6253	Bed Quilt - Commercially quilted	6260	Quilted Table Runner
6254	Applique Quilt	6261	Mixed Media Quilt or Art Quilt
6255	Baby or Lap Quilt	6262	Hand Quilted - Any size, all skill levels judged together
6256	Scrap Quilt	6263	Any Quilt Not Covered by Above Classes - All skill levels judged together
6257	Quilt by 2 or More People		

DIVISION 6300 – WEAVING, SPINNING, FELTING & DYEING (LIST TYPE OF FIBRE AND PROJECTED USE)

CLASS CLASS DESCRIPTION

6301	Weaving - Beginner	6308	Felting - Needle felting
6302	Weaving - Intermediate	6309	Spinning - Novelty Yarn - State if done on spinning wheel or drop spindle
6303	Weaving - Advanced	6310	Spinning - Beginner 20 Yard Skein - State if done on spinning wheel or drop spindle
6304	Weaving - Mixed media	6311	Spinning - Intermediate 40 Yard Skein - State if done on spinning wheel or drop spindle
6305	Weaving - Original design	6312	Spinning - Advanced 60 Yard Skein - State if done on spinning wheel or drop spindle
6306	Weaving - SAORI	6313	Dyeing - Fabric only
6307	Felting - Wet felting	6314	Dyeing - Yarn or Roving

DIVISION 6350 – EPIC PROJECT

CLASS CLASS DESCRIPTION

6351	Epic Project - This class is for the expert fibre artist or artists who want to take their skills to the highest level. Project can be in any Fibre Arts genre. It is classified as EPIC by its number of hours to complete or creative original design or accumulation of Fibre Arts techniques.
------	---

DIVISION 6400 – MISCELLANEOUS

CLASS CLASS DESCRIPTION

6361	Embellishment to be judged on any type of fibre art - all skill levels judged together
6362	Any Fibre Art Project using alpaca or llama fibre to reflect Open Farm Days Theme of Camelids
6363	Any Fibre Art Project - for display only, will not be judged

JUNIOR FIBRE ARTS

DEPARTMENT MANAGER: Sheila Virgo | sheila_virgo2@gmail.com

Entry Fee: \$2 | Prize Payouts: 1st \$10, 2nd \$6, 3rd \$4

Use the Fibre Arts entry form at the back of this book or enter online at primil.fairwire.com.

SPECIAL AWARDS:

Best of Division Rosettes awarded to best exhibit in each Division: Ages 11 & Under | Ages 14 & Under | Ages 17 & Under
 Classes 6502, 6513, 6523 - Sewing - \$20, \$15 and \$10 gift certificates for 1st, 2nd and 3rd place winners in each class from **My Sewing Room**

RULES

1. All work exhibited must not have been shown at any previous Priddis & Millarville Fair and must be the work of the exhibitor.



DIVISION 6500 – AGES 11 & UNDER

CLASS	CLASS DESCRIPTION
6501	Knitting - Any article
6502	Sewing - Any article
6503	Felting - Any article
6504	Any Fibre Art Project Made by Junior Exhibitors with Help from an Adult. Specify how adult helped.
6505	Any Fibre Art Project Not Covered by Above Classes

DIVISION 6510 – AGES 14 & UNDER

CLASS	CLASS DESCRIPTION
6511	Crochet - Any article
6512	Knitting - Any article
6513	Sewing - Any article
6514	Felting - Any article
6515	Any Fibre Art Project Made by Junior Exhibitors with Help from an Adult. Specify how adult helped.
6516	Any Fibre Art Project Not Covered by Above Classes

DIVISION 6520 – AGES 17 & UNDER

CLASS	CLASS DESCRIPTION
6521	Crochet - Any article
6522	Knitting - Any article
6523	Sewing - Any article
6524	Felting - Any article
6525	Weaving - Any project
6526	Any Fibre Art Project Made by Junior Exhibitors with Help from an Adult. Specify how adult helped.
6527	Any Fibre Art Project Not Covered by Above Classes

FIELD CROPS

DEPARTMENT MANAGER: Cate McKevitt | catemckevitt@gmail.com

2024 DEPARTMENT DONOR: Hawkview Charolais

Entry Fee: \$2 | Prize Payouts: 1st \$10, 2nd \$6, 3rd \$4

Use the Bench entry form at the back of this book or enter online at primil.fairwire.com.

SPECIAL AWARDS:

Award of Excellence Rosette for the best exhibit in the Department

Best of Division Rosette awarded to best exhibit in each Division

RULES

1. Exhibitors are encouraged to refer to the [Judging & Exhibiting Standards for Horticultural Shows](#).
2. Exhibitors may enter two entries in the same class if they are of different varieties. Please identify varieties.
3. All entries must be locally grown.

DIVISION 2000 – SHEAVES

CLASS	CLASS DESCRIPTION
2001	Sheaf of Wheat - Stripped of leaves
2002	Sheaf of Oats - Stripped of leaves
2003	Sheaf of Barley - Stripped of leaves
2004	Sheaf of Any Other Cereal or Oilseed Crop
2005	Sheaf of Brome
2006	Sheaf of Any Other Tame Grass - Timothy, fescue, crested wheat grass etc, not mixed
2007	Sheaf of Alfalfa - Tied in 2 or 3 places
2008	Sheaf of Other Forage Legumes - Sainfoin, red clover, flax etc, not mixed, tied in 2 or 3 places

DIVISION 2010 – CLEANED GRAIN

CLASS	CLASS DESCRIPTION
2011	Seed Grain - Oats
2012	Seed Grain - Barley
2013	Seed Grain - Wheat
2014	Seed Grain - Any other - Canola, peas, flax, triticale, etc.

DIVISION 2015 – HAY

CLASS	CLASS DESCRIPTION
2015	Tame Grass Hay
2016	Legume Hay
2017	Mixed Grasses & Legume Hay - Minimum 30% each
2018	Timothy Hay

DIVISION 3020 – GREEN FEED / SILAGE

CLASS	CLASS DESCRIPTION
2021	Green Feed - Cereal crop(s) from previous or current year crop
2022	Silage - Any kind from previous or current year crop - shown in 4 litre pail with lid

DIVISION 2025 – COLLECTIONS

CLASS	CLASS DESCRIPTION
2025	Collection of a Least 6 Tame Grasses and Legumes - suitable for quality hay, 25mm sheaves
2026	Display of Native Grasses - At least 6 varieties, 3 stems each, mounted and named
2027	Poisonous or Hazardous Weeds for Livestock - Collect and display at least 6 kinds in plastic bags. Please take precaution when handling.
2028	Arrangement of Grains, Grasses and/or Legumes for Decorative Purposes to Salute the Theme of the Fair - Country Fun for Everyone

JUNIOR FIELD CROPSDEPARTMENT MANAGER: Cate McKevitt | catemckevitt@gmail.com

2024 DEPARTMENT DONOR: Brandt Agriculture

Entry Fee: \$2 | Prize Payouts: 1st \$10, 2nd \$6, 3rd \$4

Use the Bench entry form at the back of this book or enter online at primil.fairwire.com.**SPECIAL AWARDS:**

Award of Excellence Rosette awarded for the best exhibit in the Department

Best of Division Rosette awarded to best exhibit in each Division

RULES

1. Exhibitors are encouraged to refer to the [Judging & Exhibiting Standards for Horticultural Shows](#).
2. All sheaves must be labelled as to variety.

DIVISION 2500 – FIELD CROPS - AGES 6 & UNDER**CLASS CLASS DESCRIPTION**

2501	Mounted Grasses - Display and label, maximum of 6
2502	Mounted Cereals & Oilseed Crops - Display and label
2503	Mounted Legumes - Display and label
2504	Arrangement of Grains, Grasses and/or Legumes for Decorative Purposes to Salute the Theme of the Fair - Country Fun for Everyone
2505	Mini Sheaf of Either Wheat, Oats, Barley or Alfalfa or any Other Forage Legume - 6 stalks, do not need to be stripped of leaves
2506	How Many Garden Weeds Can you Collect - Identify and place in plastic bags on a board, try to include roots, stems, leaves, and flowers. No poisonous weeds!
2507	First Time Entry Arrangement Using Grains, Grasses and Clovers

DIVISION 2510 - FIELD CROPS - AGES 11 & UNDER**CLASS CLASS DESCRIPTION**

2510	Mini Sheaf of Either Wheat, Oats, Barley or Alfalfa or any Other Forage Legume - 12 stalks, do not need to be stripped of leaves
2511	Mounted Grasses - Display and label, maximum of 12
2512	Mounted Cereals & Oilseed Crops - Display and label
2513	Mounted Legumes - Display and label
2514	Arrangement of Grains, Grasses and/or Legumes for Decorative Purposes to Salute the Theme of the Fair - Country Fun for Everyone
2515	Nuisance Weeds - Collect as many as you can and identify, press, and mount in plastic bags on a board. Please include roots, stems, leaves, and flowers. No poisonous weeds!
2516	First Time Entry Arrangement Using Grains, Grasses and Clovers

DIVISION 2520 - FIELD CROPS - AGES 17 & UNDER**CLASS CLASS DESCRIPTION**

2520	Mini Sheaf of Either Wheat, Oats, Barley or Alfalfa or any Other Forage Legume - 24 stalks
2521	Mounted Grasses - Display and label, maximum of 12
2522	Mounted Cereals & Oilseed Crops - Display and label
2523	Mounted Legumes - Display and label
2524	Arrangement of Grains, Grasses and/or Legumes for Decorative Purposes to Salute the Theme of the Fair - Country Fun for Everyone

FLOWERS

DEPARTMENT MANAGER: Lorraine Cathro | lcathro@platinum.ca

2024 DEPARTMENT DONOR: The Benediktson Family in memory of Audrey Benediktson

2023 AWARD OF EXCELLENCE WINNER: Patty Webb

Entry Fee: \$2 | Prize Payouts: 1st \$10, 2nd \$6, 3rd \$4

Use the Bench entry form at the back of this book or enter online at primil.fairwire.com.

SPECIAL AWARDS:

Award of Excellence for the best exhibit in the Department - Rosette and \$100 gift certificate from **Greengate Garden Centres** | Potted Plant | Annuals | Summer Blooming Bulbs | Perennials | Dish Garden | Display

Classes 4056 & 4057 - Sweet Peas - name of 1st place winner engraved on the Tom Davenport Memorial Trophy

Class 4065 - Pansies with Faces - \$100 cash prize to 1st place winner, donated by Harry Cowan in memory of Martha Cowan

Class 4102 - Gladiolus - name of 1st place winner engraved on the Murray Jackson Memorial Trophy

Class 4252 - Arrangement for the theme 'Country Fun for Everyone' Fresh Flowers - name of 1st place winner engraved on the Art & Theresa Patterson Memorial Trophy

Class 4258 - Scarecrow Contest - \$100 gift certificate to 1st place winner, donated by **Greengate Garden Centres**

RULES

1. Exhibitors are encouraged to refer to **Judging and Exhibiting Standards for Horticultural Shows**. These standards will be used by the Judges and include directions for quantities and display.
2. Entries which do not conform to specifications in the class description will not be judged.
3. Exhibitors may enter two exhibits in the same class if they are of different varieties. If entering a second variety, the name of the variety should be given for both entries.
4. All entries must be locally grown.
5. If you selected the class Blank Tag you must complete all the information on the exhibit tag before submitting it for judging.
6. No restricted, noxious, or nuisance weeds. A list from the Alberta Weed Control Act is available at www.abinvasives.ca (Invasive Species/Plants) and from the Foothills County Agricultural Services Board.

GUIDELINES & TIPS

1. A bouquet is not an arrangement. You collect flowers in the hand and drop them into a vase - do not arrange them in a vase.
2. Gladioli & Dahlias are summer-blooming bulbs unless otherwise noted.
3. Submit the exact number of blooms when specified in the class to avoid disqualification.
4. Please name varieties, if possible.
5. Condition of flowers is very important - they should be very fresh.
6. Six stems means stems are shown, not just the blossom, so that stems set off the blossoms.
7. When entering annual and perennial classes, choose uniform blooms.
8. Containers are judged in display classes only.

DIVISION 4000 – POTTED PLANTS

CLASS	CLASS DESCRIPTION
4001	Outdoor Planter
4002	Any Flowering House Plant
4003	Any Foliage House Plant



DEPARTMENTS, DIVISIONS & CLASS LISTS

4000

DIVISION 4050 – ANNUALS

CLASS	CLASS DESCRIPTION
-------	-------------------

4051	Sunflower - Tallest stem, measured from soil line to base of flower	4059	Petunia - 3 Blooms, double
4052	Sunflowers - 3 Stems, one colour	4060	Nasturtium - 3 Stems
4053	Snapdragon - 3 Spikes, one colour	4061	Marigold - Under 4cm, one colour, 3 blooms
4054	Pansy - Over 5cm, 3 blooms, one variety	4062	Marigold - 4-8cm, one colour, 3 blooms
4055	Pansy - Under 5cm, 3 blooms, one variety	4063	Calendula - 3 Blooms
4056	Sweet Pea - 3 Spikes, one colour	4064	Any Other Annual - 3 Blooms
4057	Sweet Pea - 3 Spikes, assorted colour	4065	Pansies With Faces - 3 Blooms
4058	Petunia - 3 Blooms, single		

DIVISION 4100 – SUMMER BLOOMING BULBS

CLASS	CLASS DESCRIPTION
-------	-------------------

4101	Dahlia - One Bloom
4102	Gladiolus - 1 Spike
4103	Any Other Flowering Bulb (e.g. Lily etc.)



DIVISION 4150 – PERENNIALS

CLASS	CLASS DESCRIPTION
-------	-------------------

4151	Arrangement of Roses, viewed from all sides	4153	Vase of Lilies - One or mixed colours
4152	Rose Bowl - 1 Bloom with foliage floating in bowl	4154	Any Other Perennials - 3 Stems, one variety

DIVISION 4200 – DISH GARDEN

CLASS	CLASS DESCRIPTION
-------	-------------------

4201	Dish Garden - Miniature landscape in an open container
------	--

DIVISION 4250 – DISPLAY

CLASS	CLASS DESCRIPTION
-------	-------------------

4251	Bouquet of Pastel-Coloured Flowers Predominating
4252	"Country Fun For Everyone" Theme Fresh Flowers Predominating
4253	Arrangement - Diminutive up to 8cm in any direction, view from all sides
4254	Tea Cup & Saucer Arrangement (Tip: glue cup to saucer)
4255	Arrangement in an Unique Container
4256	Arrangement of Assorted Garden Flowers
4257	Arrangement of Foliage Only
4258	Scarecrow Contest - Height 3' - 6', self-upright, able to withstand weather conditions

DIVISION 4300 – RECLAMATION

CLASS	CLASS DESCRIPTION
-------	-------------------

4301	If there is an unexpected loss and/or damage to an entry in any class in the Department, you can move your creative salvage to this class. Include a written note to explain the loss that will be considered in the judging of the entry. No more than 2 entries per exhibitor in this class.
------	--

JUNIOR FLOWERS

DEPARTMENT MANAGERS: Jill Dakers | GillianTDakers@gmail.com, Arlene O'Brien | ArleneOB@gmail.com

2024 DEPARTMENT DONOR: Scott Daniel Seaman Memorial Fund

2023 AWARD OF EXCELLENCE WINNER: Brady De Pauw

Entry Fee: \$2 per class | Prize Payouts: 1st \$10, 2nd \$6, 3rd \$4

Use the Bench entry form at the back of this book or enter online at primil.fairwire.com.

SPECIAL AWARDS:

Award of Excellence Rosette for the best exhibit in the Department

Best of Division Rosette awarded to best exhibit in each Division: Ages 6 & Under | Ages 11 & Under | Ages 17 & Under

RULES

1. Exhibitors are encouraged to refer to **Judging and Exhibiting Standards for Horticultural Shows**. These standards will be used by the Judges and include directions for quantities and display.
2. Exhibitors may enter two entries in the same class if they are of different varieties.
3. All entries must be locally grown.
4. No restricted, noxious, or nuisance weeds. Check www.abinvasives.ca (Invasive Species/Plants) and from the Foothills County Agricultural Services Board.
5. If you selected the class Blank Tag you must complete all the information on the exhibit tag before submitting it for judging.

GUIDELINES & TIPS

1. A bouquet is not an arrangement. A bouquet is when you collect flowers in your hand and drop them into a vase - do not arrange them in a vase.
2. Submit the exact number of blooms when specified in the class to avoid disqualification.
3. Please name varieties, if possible.
4. Condition of flowers is very important – they should be very fresh.
5. Choose uniform blooms when entering any annual classes.
6. Containers are judged only in the Unusual Containers and Arrangement classes.

Note to Parents: Please accept that your child's ideas might be better than yours! The Judges will expect the exhibitors to do 95% of the work on their entries.



DIVISION 4500 – AGES 6 & UNDER

CLASS	CLASS DESCRIPTION
4501	Bouquet of Flowers - Assorted colours
4502	A Quart Sealer of Wild Flowers & Grasses - May include seeds & berries
4503	Flowers in an Unusual Container
4504	Woodland Scene - With native plants
4505	Miniature Garden - With at least 3 different plants & accessories

DEPARTMENTS, DIVISIONS & CLASS LISTS

4500

DIVISION 4600 – AGES 11 & UNDER

CLASS	CLASS DESCRIPTION
-------	-------------------

- | | |
|------|--|
| 4601 | Bouquet of Flowers - Assorted colours |
| 4602 | A Quart Sealer of Wild Flowers & Grasses - May include seeds & berries |
| 4603 | Flowers in An Unusual Container |
| 4604 | Woodland Scene - With native plants |
| 4605 | Miniature Garden - With at least 3 different plants and creative accessories |
| 4606 | Sunflowers - Collection of 3 in container |
| 4607 | Arrangement in a Coffee Mug or Tea Cup |

DIVISION 4700 – AGES 17 & UNDER

CLASS	CLASS DESCRIPTION
-------	-------------------

- | | |
|------|--|
| 4701 | Bouquet of Flowers - In your favourite container |
| 4702 | A Quart Sealer of Wild Flowers & Grasses - May include seeds & berries |
| 4703 | Woodland Scene - With native Plants |
| 4704 | Diminutive Arrangement - Not to exceed 18 cm in any direction |
| 4705 | Miniature Garden - With at least 3 different plants and creative accessories |
| 4706 | Novelty arrangement using wood, rocks, plant and imagination |
| 4707 | Arrangement in Unique Container |
| 4708 | Sunflowers - Collection of 3 in container |
| 4709 | Sunflower - Tallest (cut off at ground level) |



HOME COOKING & BAKING

DEPARTMENT MANAGER: Patty Webb | webb.patty@hotmail.com

2024 DEPARTMENT DONOR: Patty Webb in memory of Ruth Hoy

2023 AWARD OF EXCELLENCE WINNER: Sue Knowler

Entry Fee: \$2 | Prize Payouts: 1st \$10, 2nd \$6, 3rd \$4

Use the Bench entry form at the back of this book or enter online at primil.fairwire.com.

SPECIAL AWARDS:

Award of Excellence for the best exhibit in the Department - Rosette & \$75 Sobeys gift card

Honourable Mention to Award of Excellence - Rosette & \$25 Sobeys gift card

Division 5075 - Pie Auction - Prize Payout 1st to 10th place: \$50 to \$5 donated by Gwen & Wayne Blatz in memory of Jessie Adams

Rosette for the best exhibit in each Division along with a \$25 cash prize awarded as follows:

Yeast Breads - donated by Cathie Scatterty in memory of Effie Madsen

Quick Breads - donated by Lauren Hitchner in memory of Janette Burrows

Pies & Tarts - donated by Gill Ross in memory of Jim Ross

Cookies - donated by Sandra Neish in memory of Dot Gerlitz

Squares - donated by Cathie Scatterty in memory of Helen Preston

Cakes - donated by the Richardson Family in memory of Snoopy

Candy - donated by Jeanne Brkich in memory of Frances Hoy

Preserves - Jam, Jelly, Marmalade - donated by Teresa Boyce

Preserves - Canned Fruit - donated by Kathy Flundra in memory of Lucille Glaister

Preserves - Pickles, Relish, Chutney - donated by Diana Hocking in memory of Minna Piper

Specialty Classes - donated by Teresa Boyce

Gluten Free - donated by Dale Burritt

Class 5055 - Saskatoon Pie - \$100 cash prize to 1st place winner, donated by Harry Cowan, in memory of Martha Cowan

Go to the [MRAS Website](#) for tips and tricks for baking for the Fair.

RULES

1. Entries which do not conform to specifications in the class description will not be judged.
2. All exhibits must be the work of the exhibitor.
3. No commercial mixes or fillings allowed, unless specified in the class description
4. Pies in Division 5050 cannot be smaller than 10 cm in diameter.
5. Fair officials cannot undertake to arrange the sale of exhibits, except for auction items.
6. Judges appreciate any pertinent information to describe your entry on the entry tag. e.g. type of fruit in fruit pie class, variety of cookie in cookie classes.
7. Display effectively: we encourage the use of props such as doilies, baskets, or colourful napkins to give the exhibit additional eye appeal.

DIVISION 5000 – YEAST BREADS

CLASS CLASS DESCRIPTION

5001	Loaf - White bread	5004	Loaf - Yeast bread	5007	3 Cinnamon Buns
5002	Loaf - Brown bread	5005	3 Plain White Rolls	5008	Fancy Yeast Bread
5003	Loaf - Herb bread	5006	3 Whole Wheat Rolls	5009	Loaf - Sourdough bread / artisan bread

DIVISION 5020 – QUICK BREADS

CLASS CLASS DESCRIPTION

5021	3 Bran Muffins - Dates or raisins optional	5025	Other Loaf - Zucchini, date, nut etc
5022	3 Muffins Other Than Bran	5026	3 Baking Powder Biscuits - Option to add cheese, seasonings etc
5023	Lemon Loaf - Not cut	5027	3 Scones
5024	Banana Loaf - Not cut		

DEPARTMENTS, DIVISIONS & CLASS LISTS

5000

DIVISION 5050 – PIES & TARTS (PIES MUST BE NO SMALLER THAN 10 CM (4 IN) IN DIAMETER)

CLASS CLASS DESCRIPTION

5051	Apple Pie - 2 Crust	5054	Pumpkin Pie	5057	Pecan Pie
5052	Raisin Pie - Lattice top	5055	Saskatoon Pie	5058	3 Butter Tarts
5053	Rhubarb Pie - 2 Crust	5056	Fruit Pie - Peach, Plum etc	5059	3 Tarts - Any filling

DIVISION 5075 – PIE AUCTION

CLASS CLASS DESCRIPTION

5076 Pie Auction - Please NO cream, meringue or pumpkin pies. Pies and pans will not be returned to exhibitor. To assist the auctioneer with promoting your pie, you MUST provide a note detailing the type of pie and any interesting details. Pies without note attached will be disqualified. Pies must be no smaller than 20 cm (8 in) in diameter. ***Please see Special Awards.

DIVISION 5100 – COOKIES

CLASS CLASS DESCRIPTION

5101	3 Shortbread Cookies	5105	3 Oatmeal Cookies
5102	3 Whipped Shortbread Cookies	5106	3 Rolled Cookies - Dough rolled & cut into shapes
5103	3 Drop Cookies	5107	3 Molded or Shaped Cookies - Molded in hands or pressed
5104	3 Chocolate Chip Cookies	5108	3 Peanut Butter Cookies

DIVISION 5110 – SQUARES

CLASS CLASS DESCRIPTION

5111	3 Squares - Unbaked
5112	3 Squares - Baked, icing optional
5113	3 Brownies - Icing optional

DIVISION 5120 – CAKES (EXHIBIT EITHER WHOLE OR HALF CAKE)

CLASS CLASS DESCRIPTION

5121	Chiffon Cake - Not iced
5122	Spice Cake - Icing optional
5123	Chocolate Layer Cake - Iced
5124	Fruit Cake - Light or dark, not iced, not cut
5125	Coffee Cake
5126	Any Other Baked Cake Not Listed Above - Icing optional



DIVISION 5150 – CANDY

CLASS CLASS DESCRIPTION

5151	Truffles - 3 Pieces	5154	Nut Brittle - 3 Pieces
5152	Chocolate Fudge - 3 Pieces	5155	Any Other Candy - 3 Pieces
5153	Other Fudge - 3 Pieces, brown sugar, peanut butter etc.		

DEPARTMENTS, DIVISIONS & CLASS LISTS

5000

DIVISION 5200 – PRESERVES – JAM, JELLY, MARMALADE (JARS MUST BE LABELED AND DATED)

CLASS	CLASS DESCRIPTION
5201	Strawberry or Raspberry Jam - 1 Jar
5202	Jam other than Strawberry or Raspberry - 1 Jar
5203	Freezer Jam - 1 Jar
5204	Marmalade - 1 Jar
5205	Crabapple Jelly - 1 Jar
5206	Jelly other than Crabapple - 1 Jar
5207	Lemon Curd - 1 Jar



DIVISION 5210 – PRESERVES – CANNED FRUIT (JARS MUST BE LABELED AND DATED)

CLASS	CLASS DESCRIPTION
5211	Canned Fruit Peaches - 1 Jar
5212	Canned Fruit Other Than Peaches - 1 Jar

DIVISION 5220 – PRESERVES – PICKLES, RELISH, CHUTNEY (JARS MUST BE LABELED AND DATED)

CLASS	CLASS DESCRIPTION
5221	Beet Pickles - 1 Jar
5222	Pickles - Sliced, chunked or whole, 1 Jar
5223	Dill Pickles - 1 jar
5224	Pickled Vegetables - 1 Jar
5225	Chutney - 1 Jar
5226	Relish - 1 Jar
5227	BBQ Sauce - 1 Jar
5228	Salsa - 1 Jar, Processed

DIVISION 5300 – SPECIALTY CLASSES

CLASS	CLASS DESCRIPTION
5301	Heritage Item - Include Recipe & Story
5302	3 Decorated Cookies in Fair Theme (Country Fun for Everyone)
5303	Specialty Cupcakes - 3 cupcakes, judged on flavour & presentation
5304	Decorated Cake or 3 Cupcakes in Fair Theme (Country Fun for Everyone), only decoration judged
5305	Homemade Granola - Include recipe
5306	Honey-Baked Product - Include recipe
5307	Cheesecake (Baked) - option of exhibiting a whole or half cake

DIVISION 5310 – GLUTEN FREE (INCLUDE RECIPE)

CLASS	CLASS DESCRIPTION
5311	Gluten Free Quick Bread - 1 loaf or 3 muffins
5312	Gluten Free Pie or 3 Tarts
5313	Gluten Free Cookies - 3
5314	Gluten Free Cake, 3 Cupcakes or 3 Squares

DIVISION 5350 – HONEY

CLASS	CLASS DESCRIPTION
5351	Liquid Light-Coloured Honey - 1 - 12 oz. jar
5352	Liquid Dark-Coloured Honey - 1 - 12 oz. jar
5353	Creamed Honey - 1 - 12 oz. jar

DIVISION 5370 – DISASTER RECLAMATION

CLASS	CLASS DESCRIPTION
5371	If there is an unexpected loss and/or damage to an entry in any class in the Department, you can move your creative salvage to this class. Include a written note to explain the loss that will be considered in the judging of the entry. No more than 2 entries per exhibitor in this class.

JUNIOR HOME COOKING & BAKING

DEPARTMENT MANAGERS: Patty Webb | webb.patty@hotmail.com, Adele DePauw | 108adele@gmail.com**2023 AWARD OF EXCELLENCE WINNER: Brady De Pauw****Entry Fee: \$2 | Prize Payouts: 1st \$10, 2nd \$6, 3rd \$4**Use the Bench entry form at the back of this book or enter online at primil.fairwire.com.**SPECIAL AWARDS:**

Award of Excellence for the best exhibit in the Department - Rosette, \$40 Sobeys gift card

Best of Division Rosette, \$20 Sobeys gift card & \$25 cash prize donated by **Square Butte Ladies Group** awarded to best exhibit in each Division: Ages 6 & Under | Ages 11 & Under | Ages 17 & Under**RULES**

1. Entries which do not conform to the specifications in the class descriptions will not be judged.
2. All entries must be the work of the exhibitor.
3. No cake mixes or commercial fillings allowed except in classes 5518, 5521, 5522, 5552, 5556, 5557.
4. All cooking and baking exhibits should be enclosed in clear plastic bags. Please do not wrap entries just in plastic wrap.
5. Display effectively: we encourage the use of any additional props such as dollies, baskets, or colourful napkins to give the exhibit additional eye appeal.

DIVISION 5500 – AGES 6 & UNDER

CLASS CLASS DESCRIPTION

5501	3 Traditional Chocolate Chip Cookies	5504	3 Brownies - Icing optional
5502	1 Large Decorated Cookie	5505	3 Unbaked Cookies or Squares
5503	3 Decorated Cupcakes		

DIVISION 5510 – AGES 11 & UNDER

CLASS CLASS DESCRIPTION

5511	3 Baking Powder Biscuits
5512	3 Traditional Chocolate Chip Cookies
5513	3 "My Favourite Baked Cookie" - One variety, not chocolate chip. MUST name type of cookie and why it is a favourite.
5514	3 Muffins - Any kind
5515	3 Brownies - icing optional
5516	Banana Loaf
5517	3 Traditional Iced Cupcakes - Any flavour
5518	3 Decorated Cupcakes - ALL decorations must be edible. Only decorating will be judged. Cake mix may be used.
5519	Chocolate Cake - Iced
5520	My Favourite Cake - Icing optional. MUST name type of cake and WHY it is a favourite.
5521	Decorated Cake - Featuring predominantly FONDANT decoration (75%) using the Fair Theme 'Country Fun for Everyone'. Everything must be edible. Only the decorating will be judged. Cake mix may be used
5522	Decorated Cake - NOT featuring FONDANT (less than 25%) using the Fair Theme 'Country Fun for Everyone'. Everything must be edible. Only decorating will be judged. Cake mix may be used.
5523	1 Large Decorated Cookie - ALL decorations must be edible. Only decorating will be judged.
5524	Gluten Free Exhibit - MUST have Recipe attached
5525	Pancakes - Fruit Optional
5526	Nutritious Snack - MUST have ingredient list attached

DEPARTMENTS, DIVISIONS & CLASS LISTS

5500

DIVISION 5510 – AGES 11 & UNDER CONTINUED...

CLASS	CLASS DESCRIPTION
-------	-------------------

- | | |
|------|---|
| 5527 | Fruit and Vegetable Creative Display |
| 5528 | School Lunch - in a portable lunch bag or container. MUST include Menu. |
| 5529 | Adventure Lunch -*NEW* in a creative portable container. MUST include Theme (gone fishin', off to the rodeo, summer picnic etc) and menu. |
| 5530 | Baked Item - Ages 11 years and Under, with Adult |



DIVISION 5540 – AGES 17 & UNDER

CLASS	CLASS DESCRIPTION
-------	-------------------

- | | |
|------|--|
| 5541 | Yeast Bread - 1 loaf or 3 rolls |
| 5542 | 3 Cinnamon Rolls |
| 5543 | 3 "My Favourite Baked Cookie" - one variety, not chocolate chip. MUST name type of cookie and why it is a favourite. |
| 5544 | 3 Chocolate Chip Cookies |
| 5545 | 3 Fancy Squares |
| 5546 | 3 Tarts - Any filling |
| 5547 | 1 Pie - Any crust. NO canned filling. Minimum size 10cm. |
| 5548 | Chiffon Cake - Not Iced |
| 5549 | Spice Cake - Icing optional |
| 5550 | Chocolate Layer Cake - Iced |
| 5551 | 3 Iced Cupcakes - Any flavour. Not decorated. |
| 5552 | 3 Decorated Cupcakes - ALL decorations must be Edible. Only decorating will be judged. Cake mix may be used. |
| 5553 | 3 Brownies - Icing optional. |
| 5554 | Quick Bread - 1 loaf any kind, e.g. pumpkin, banana, etc. |
| 5555 | 3 Muffins - Any kind |
| 5556 | Decorated Cake - Featuring predominantly FONDANT decoration (75%) using the Fair Theme 'Country Fun for Everyone'. Everything must be edible. Only the decorating will be judged. Cake mix may be used |
| 5557 | Decorated Cake - NOT featuring FONDANT (less than 25%) using the Fair Theme "Country Fun for Everyone". Everything must be edible. Only decorating will be judged. Cake mix may be used. |
| 5558 | Cooked Candy - 3 pieces, any type (fudge, brittle, toffee, etc) |
| 5559 | 1 Large Decorated Cookie - ALL decorations must be Edible. Only decorating will be judged. |
| 5560 | Nutritious Snack - MUST have Ingredients attached |
| 5561 | Gluten Free BAKED Exhibit - MUST have Recipe attached. |
| 5562 | Gluten Free UNBAKED Exhibit - MUST have Recipe attached. |
| 5563 | "Tea with Grandpa" - Must include Menu for 2. Presentation may include up to 3 Menu Items. Be creative with presentation on tray/plate no more than 18" across. |

DIVISION 5580 – DISASTER RECLAMATION

CLASS	CLASS DESCRIPTION
-------	-------------------

- | | |
|------|---|
| 5581 | If there is a sudden and unexpected loss and/or damage to the fair entry in any class(es) in the Department, you can move your creative salvage to this class. Your presentation, along with a sense of humour, will be considered in the judging of the entry. No more than 2 entries per exhibitor in this class. Written story to accompany entry. Moving an entry to this class can be done at the sign in table. |
|------|---|

PHOTOGRAPHY

DEPARTMENT MANAGER: Barb Larson | larsobj2010@gmail.com, Laura James, Julie Thomson, Kathy McCabe

2024 DEPARTMENT DONORS: Mike & Barb Parker

2023 AWARD OF EXCELLENCE WINNER: Sheila Faryna

Entry Fee: \$2 | Prize Payouts: 1st \$10, 2nd \$6, 3rd \$4

Use the Bench entry form at the back of this book or enter online at primil.fairwire.com.

SPECIAL AWARDS:

Award of Excellence for the best exhibit in the Department - Rosette, \$100 cash prize donated by **Sheep Creek Arts Council**, 16x20 canvas mount for winning photo from **Calgary Custom Photo Service**, plus name of winner engraved on the Myrna McKay Memorial Trophy

Class 8011 - Theme of the Fair - \$25 cash prize to 1st place winner donated by Kathy McCabe

Class 8019 - Photo for Anyone Who Has Never Won 1st or 2nd place in PMFair for Photography - \$25 cash prize for 1st place winner donated by Julie & Bill Thomson

Class 8021 - Animals in Captivity - \$25 cash prize to 1st place winner donated by Kathy McCabe

Class 8024 - Humour - \$25 cash prize for 1st place winner donated by Julie & Bill Thomson

RULES

1. Photographs must not have been shown at any previous Priddis & Millarville Fair and must be the original work of the exhibitor and an original photo, not a photo of a photo.
2. Photographs may be either in colour or black/white, at the discretion of the photographer if one or the other is not specified in the class description.
3. All photographs must be printed a minimum size of 8 x 8 in., up to a maximum size of 12 x 12 in., square or rectangle. Photos must be mounted on a stiff medium so they do not bend. NO FRAMES. Borders no more than ¼" plain black or white. No matting please. No fancy added borders. **If printing and mounting criteria are not met, the entry will not be judged.**
4. One photo entry per exhibitor per class.
5. Editing allowed for all classes. Be careful not to over edit.



DIVISION 8000 – PHOTOGRAPHY

CLASS	CLASS DESCRIPTION	CLASS	CLASS DESCRIPTION
8001	Large Wild Animals - Moose, elk, deer, etc.	8014	Macro
8002	Small Wild Animals - Chipmunk, racoons, fox, etc.	8015	Where Wild Things Grow
8003	Birds - Birds of prey, waterfowl	8016	Domestic Animal
8004	Birds - Small backyard birds	8017	Still Life
8005	Landscape - Mountains & foothills	8018	Reflections
8006	Landscape - prairies, badlands, forests	8019	Photo by Anyone Who Has Never won 1st and/ or 2nd place in PMFair for Photography. No professionals please.
8007	Sunset or Sunrise - Colour	8020	Photographer's Choice - Black & White
8008	Vacation Photo Outside of Canada	8021	Animals in Captivity - Zoo, tourist park
8009	Portrait	8022	Waterfalls
8010	Man-made Objects from Bygone Era	8023	Night Photography - Colour
8011	Theme of the Fair - Country Fun for Everyone	8024	Humour - Make the Viewers Laugh - Family Appropriate NEW
8012	Action & Sports		
8013	Photographer's Choice - Colour		

JUNIOR PHOTOGRAPHY

DEPARTMENT MANAGERS: Barb Larson | larsobj2010@gmail.com, Laura James, Julie Thomson, Kathy McCabe

2024 DEPARTMENT DONORS: Mike & Barb Parker

2023 AWARD OF EXCELLENCE WINNER: Russell Hodson

Entry Fee: \$2 | Prize Payouts: 1st \$10, 2nd \$6, 3rd \$4

Use the Bench entry from at the back of this book or enter online at primil.fairwire.com.

SPECIAL AWARDS:

Award of Excellence Rosette for the best exhibit in the Department

Best of Division Rosette awarded to the best exhibit for Ages 6 & Under

Best of Division Rosette awarded to the best exhibit in Ages 7-12 and \$25 cash prize donated by Barb & Cliff Larson

Best of Division Rosette awarded to the best exhibit in Ages 13-17 and \$25 cash prize donated by Barb & Cliff Larson

Class 8514 - Theme of the Fair - \$25 cash prize to 1st place winner, donated by Kathy McCabe

Class 8519 - Photographer's Choice - \$25 cash prize to 1st place winner, donated by Julie & Bill Thomson

Class 8537 - Lines & Designs - \$25 cash prize to 1st place winner, donated by Julie & Bill Thomson

Class 8538 - Theme of the Fair - \$25 cash prize to 1st place winner, donated by Kathy McCabe

RULES

1. Photographs must not have been shown at any previous Priddis & Millarville Fair and must be the original work of the exhibitor and an original photo, not a photo of a photo.
2. Photos must be 4 x 6 in. and mounted on 5 x 7 in. poster board or stiff construction paper. NO FRAMES.
3. Photographs may be either in colour or black/white at the discretion of the photographer if one or the other is not specified in the class description.
4. Basic editing adjustments are allowed for all photos.
5. Enhancements and digital manipulation are allowed where specified by the class description.
6. One photo entry per exhibitor per class.

DIVISION 8500 – AGES 6 & UNDER

CLASS	CLASS DESCRIPTION
8501	My Pet
8502	Favourite Photo



DIVISION 8510 – AGES 7 - 12

CLASS	CLASS DESCRIPTION
8511	Pets
8512	Wildlife - Includes animals, birds, insects, reptiles, etc.
8513	Person or People
8514	Theme of The Fair - Colour - Country Fun for Everyone
8515	Landscape
8516	Plants & Flowers
8517	Brown - Photos of brown objects
8518	Old Farm Buildings, Equipment or Machinery
8519	Photographer's Choice

DIVISION 8530 – AGES 13 - 17

CLASS	CLASS DESCRIPTION
8531	Pets
8532	Wildlife - Includes animals, birds, insects, reptiles, etc.
8533	Close Ups
8534	Portrait
8535	Landscape
8536	Plants & Flowers
8537	Lines & Designs
8538	Theme of The Fair - Colour - Country Fun for Everyone
8539	Photographer's Choice

VEGETABLES & FRUIT

DEPARTMENT MANAGER: Arlene Visser | vissera@hotmail.com

2024 DEPARTMENT DONORS: Bill & Edith Jackson, in memory of Ida & John Jackson

2023 AWARD OF EXCELLENCE WINNER: Alicja Brydges

Entry Fee: \$2 | Prize Payouts: 1st \$10, 2nd \$6, 3rd \$4

Use the Bench entry form at the back of this book or enter online at primil.fairwire.com.

SPECIAL AWARDS:

Award of Excellence Rosette for the best exhibit in the Department

Best of Division Rosette awarded to best exhibit in each Division: Small Vegetable | Medium Vegetable | Large Vegetable | Display | Fresh Fruit

Class 3052- Artistic Arrangement of Any Items From Vegetables & Fruit With Needed Accessories to Salute The Theme of The Fair - name of 1st place winner engraved on the John & Ida Jackson Memorial Award Trophy

RULES

1. Exhibitors are encouraged to refer to **Judging and Exhibiting Standards for Horticultural Shows**. These standards will be used by the judges and include directions for quantities and display.
2. Entries which do not conform to specifications in the class description will not be judged.
3. Please include the name of the fruit or vegetable variety for your exhibit if possible.
4. Exhibitors may enter two exhibits in the same class if they are of different varieties. If entering a second variety, the name of the variety should be given for both entries.
5. If there are three or more entries of one variety in a class, that variety will be judged separately.
6. All entries must be locally grown.
7. If you selected the class Blank Tag, you must complete all the information on the exhibit tag before submitting it for judging.

DIVISION 3000 – GENERAL

CLASS	CLASS DESCRIPTION
3001	Heaviest Zucchini
3002	Heaviest Potato
3003	Unusual Shape Vegetable

DIVISION 3010 – SMALL VEGETABLES

CLASS	CLASS DESCRIPTION
3011	5 Pods of Peas
3012	5 Pods of Edible Peas
3013	5 Bush Beans - Yellow, green, purple
3014	5 Beans - Any other variety
3015	5 Cherry Tomatoes
3016	5 of Any Other Small Vegetable



DEPARTMENTS, DIVISIONS & CLASS LISTS

3000

DIVISION 3020 – MEDIUM VEGETABLES

CLASS	CLASS DESCRIPTION
3021	3 Tomatoes - Stems on
3022	3 Potatoes - Russet
3023	3 Potatoes - White Skin
3024	3 Potatoes - Red Skin
3025	3 Potatoes - Coloured or yellow flesh
3026	3 Carrots - Up to 10 cm (4 inches) in length
3027	3 Carrots - Length between 10 & 20 cm (4-8 inches)
3028	3 Carrots - Over 20 cm in length
3029	3 Garlic Heads
3030	3 Onions - Skin left on
3031	3 Beets - Red, global
3032	3 Beets - Red, cylindrical
3033	3 Stalks Rhubarb
3034	3 of Any Other Medium Sized Vegetable

DIVISION 3040 – LARGE VEGETABLES

CLASS	CLASS DESCRIPTION
3041	1 of Any Large Sized Vegetable

DIVISION 3050 – DISPLAYS

CLASS	CLASS DESCRIPTION
3051	Basket of Salad Vegetables
3052	Artistic Arrangement of Any Items From Vegetables & Fruit With Needed Accessories to Salute The Theme of The Fair (Country Fun for Everyone)
3053	Collection of Herbs



DIVISION 3070 – FRESH FRUIT

CLASS	CLASS DESCRIPTION
3071	6 Raspberries
3072	3 of Any Other Large Fruit
3073	6 of Any Other Small Fruit

DIVISION 3090 – DISASTER RECLAMATION

CLASS	CLASS DESCRIPTION
3091	If there is an unexpected loss and/or damage to an entry in any class in the Department, you can move your creative salvage to this class. Include a written note to explain the loss that will be considered in the judging of the entry. No more than 2 entries per exhibitor in this class.



DEPARTMENTS, DIVISIONS & CLASS LISTS

3500

JUNIOR VEGETABLES & FRUIT

DEPARTMENT MANAGERS: Jill Dakers | GillianTDakers@gmail.com, Arlene O'Brien | ArleneOB@gmail.com

2024 DEPARTMENT DONORS: Scott Daniel Seaman Memorial Fund

2023 AWARD OF EXCELLENCE WINNER: Mateja Klemencic

Entry Fee: \$2 per class | Prize Payouts: 1st \$10, 2nd \$6, 3rd \$4

Use the Bench entry form at the back of this book or enter online at primil.fairwire.com.

SPECIAL AWARDS:

Award of Excellence Rosette for the best exhibit in the Department

Best of Division Rosette awarded to best exhibit in each Division: Ages 6 & Under | Ages 11 & Under |

Ages 17 & Under

RULES

1. Exhibitors are encouraged to refer to **Judging and Exhibiting Standards for Horticultural Shows**. These standards will be used by the Judges and include directions for quantities and display.
2. Please name the variety and display your exhibits on a firm paper plate or container with tags securely attached to prevent entries getting mixed up.
3. Exhibitors may exhibit two entries in the same class when not the same variety.
4. All entries must be locally grown.
5. If you selected the class Blank Tag, you must complete all the information on the exhibit tag before submitting it for judging.

DIVISION 3500 – VEGETABLES – AGES 6 & UNDER

CLASS CLASS DESCRIPTION

3501	An Odd Shaped Vegetable
3502	"Crookedest" Carrot - Top trimmed to 1 cm and roots neatly trimmed
3503	Longest Carrot - Top trimmed to 1 cm
3504	Heaviest Zucchini
3505	Any Other Vegetable - Your Choice

DIVISION 3600 – VEGETABLES – AGES 11 & UNDER

CLASS CLASS DESCRIPTION

3601	An Odd Shaped Vegetable
3602	"Crookedest" Carrot - Top trimmed to 1 cm and roots neatly trimmed
3603	Heaviest Zucchini
3604	Heaviest Potato
3605	Veggie/Fruit Carving - Resembling any item
3606	Any Other Vegetable - Your Choice





DIVISION 3700 – VEGETABLES – AGES 17 & UNDER

CLASS	CLASS DESCRIPTION
-------	-------------------

- | | |
|------|---|
| 3701 | 3 Carrots - Tops trimmed to 1 cm and roots neatly trimmed |
| 3702 | 3 Onions - Skins left on |
| 3703 | 3 Potatoes - Any colour |
| 3704 | 5 Pods of Peas - Any variety |
| 3705 | Veggie/Fruit Carving - Resembling any item |
| 3706 | Any Other Vegetable - Your choice |

DIVISION 3725 – FRESH FRUIT – AGES 6 & UNDER

CLASS	CLASS DESCRIPTION
-------	-------------------

- | | |
|------|---|
| 3726 | 3 Fruits of the Same Type - Saskatoons, crabapples, raspberries, etc. |
| 3727 | 3 Stalks Rhubarb |

DIVISION 3735 – FRESH FRUIT – AGES 11 & UNDER

CLASS	CLASS DESCRIPTION
-------	-------------------

- | | |
|------|---|
| 3736 | 3 Fruits of the Same Type - Saskatoons, crabapples, raspberries, etc. |
| 3737 | 3 Stalks Rhubarb |

DIVISION 3745 – FRESH FRUIT – AGES 17 & UNDER

CLASS	CLASS DESCRIPTION
-------	-------------------

- | | |
|------|---|
| 3746 | 3 Fruits of the Same Type - Saskatoons, crabapples, raspberries, etc. |
| 3747 | 3 Stalks of Rhubarb |

DEPARTMENTS, DIVISIONS & CLASS LISTS

9000

WOODWORKING

DEPARTMENT MANAGERS: Kevin Powell | kpowell@shackletonexploration.ca, Damon Grover | damon@blue-ridge.ca

2023 AWARD OF EXCELLENCE WINNER: Kirsten Menk

Entry Fee: \$2 | Prize Payouts: 1st \$10, 2nd \$6, 3rd \$4

Use the Bench entry form at the back of this book or enter online at primil.fairwire.com.

SPECIAL AWARDS:

Award of Excellence for the best exhibit in the Department

Rosette and \$25 cash prize donated by Barb Davies in memory of Jim Scatterty

RULES

1. Exhibits must not have been shown at any previous Priddis & Millarville Fair and must be the original work of the exhibitor.
2. **LIMIT OF TWO ENTRIES** per class per exhibitor.

DIVISION 9000 – WOODWORKING

CLASS CLASS DESCRIPTION

9001	Furniture	9005	Handcrafted Toy - Not From Kit
9002	Birdhouse	9006	Any Other Article Under 45cm (18 in)
9003	Woodwork - Turned	9007	Any Other Article Over 45cm (18 in)
9004	Woodwork - Carved	9008	Wooden Article Incorporating a Canadian Design



9500

JUNIOR WOODWORKING

DEPARTMENT MANAGERS: Kevin Powell | kpowell@shackletonexploration.ca Damon Grover | damon@blue-ridge.ca

2024 DEPARTMENT DONOR: De Paoli Family

2023 AWARD OF EXCELLENCE WINNER: Justin Watkins

Entry Fee: \$2 | Prize Payouts: 1st \$10, 2nd \$6, 3rd \$4

Use the Bench entry form at the back of this book or enter online at primil.fairwire.com.

SPECIAL AWARDS:

Award of Excellence for the best exhibit in the Department

- Rosette and \$25 cash prize donated by Cathie Scatterty in memory of Jim Scatterty

Best of Division awarded to the best exhibit in Division Ages 6 & Under – Rosette and \$25 cash prize donated by Patty Webb

Best of Division awarded to the best exhibit in Divisions Ages 11 & Under – Rosette and \$50 cash prize donated by Neil & Di Bates in memory of Jim Scatterty

Best of Division awarded to best exhibit in Division Age 12 to 14 - Rosette and \$25 cash prize donated by Patty Webb

Best of Division awarded to the best exhibit in Division Ages 15 to 17 – Rosette and \$50 cash prize donated by Neil & Di Bates in memory of Jim Scatterty

RULES

1. Exhibits must not have been shown at any previous Priddis & Millarville Fair (except the 2020 Virtual Fair) and must be the original work of the exhibitor.
2. **LIMIT OF TWO ENTRIES** per class per exhibitor.

DIVISION 9500 – AGES 6 & UNDER

CLASS CLASS DESCRIPTION

9501	Small Building Project
------	------------------------

DIVISION 9510 – AGES 11 & UNDER

CLASS CLASS DESCRIPTION

9511	Birdhouse, Feeder or Lawn Ornament
9512	Any Other Article Under 45cm (18 in)
9513	Any Other Article Over 45cm (18 in)

DIVISION 9520 – AGES 12 - 14

CLASS CLASS DESCRIPTION

9521	Birdhouse, Feeder or Lawn Ornament
9522	Any Other Article Under 45cm (18 in)
9523	Any Other Article Over 45cm (18 in)

DIVISION 9530 – AGES 15 - 17

CLASS CLASS DESCRIPTION

9531	Birdhouse, Feeder or Lawn Ornament
9532	Any Other Article Under 45cm (18 in)
9533	Any Other Article Over 45cm (18 in)

DEPARTMENTS, DIVISIONS & CLASS LISTS

POULTRY, WATERFOWL & PIGEONS

DEPARTMENT MANAGER: Callum McLeod | callum.kaarsoo.mcleod@gmail.com

2023 AWARD OF EXCELLENCE WINNER: Adult - CK1 Bantams | Junior - Joseph Arkes

American Poultry Association SANCTIONED SHOW - all birds will be judged according to APA standards and the APA show rules shall govern.

Entry Fee: \$5 per bird | Prize Payouts: Sliding Scale based on number of entries per class to a maximum of 1st \$10, 2nd \$8, 3rd \$5. Use the Poultry, Waterfowl & Pigeons entry form at the back of the Fair book or enter online at primil.fairwire.com.

SPECIAL AWARDS:

Award of Excellence Rosette for the best exhibit in Adult classes

Award of Excellence Rosette for the best exhibit in Junior classes

Division 300 - Large Chicken - name of 1st place winner engraved on the Ross Sanderson Trophy

Division 320 - Waterfowl - name of 1st place winner engraved on the Champion Waterfowl Trophy

RULES

1. Tags will be affixed to the cages in judging order. Please place your bird in the appropriate cage. All birds must be in place by 8:00 a.m. at the latest, on Fair Saturday in the Quonset. Judging starts at 10:00 a.m. on Saturday.
2. Roosters may be moved to participate in the Rooster Crowing Competition but must be back in place for the start of judging.
3. Birds must remain in place until 4:00 p.m. on Fair Sunday.
4. Please bring your own water containers and feed for your animals.



DIVISION 0300 – LARGE CHICKEN

CLASS	CLASS DESCRIPTION
0301	American
0302	Asiatic
0303	English
0304	Mediterranean
0305	Continental
0306	Any Other Standard Breed (AOSB)

DIVISION 0310 – BANTAM CHICKEN

CLASS	CLASS DESCRIPTION
0311	Modern Game
0312	Old English Game
0313	Single Comb Clean Leg
0314	Rose Comb Clean Leg
0315	Any Other Comb Clean Leg
0316	Feathered Leg

DIVISION 0320 – WATERFOWL

CLASS	CLASS DESCRIPTION
0321	Bantam Ducks
0322	Light Ducks
0323	Medium Ducks
0324	Heavy Ducks
0325	Heavy Geese
0326	Medium Geese
0327	Light Geese

DIVISION 0330 – ANY OTHER FOWL

CLASS	CLASS DESCRIPTION
0331	Turkey
0332	Helmeted Guinea Fowl

DIVISION 0340 – PIGEONS

CLASS	CLASS DESCRIPTION
0341	Pigeons

DIVISION 0350 – DOVES

CLASS	CLASS DESCRIPTION
0351	Doves

DIVISION 0360 – EGGS, HOME PRODUCED

CLASS	CLASS DESCRIPTION
0361	6 Chicken Eggs
0362	6 Any other Eggs - Waterfowl, Quail, Turkey, etc.

DEPARTMENTS, DIVISIONS & CLASS LISTS

DIVISION 0370 – JUNIOR POULTRY SHOW (17 & UNDER)

CLASS CLASS DESCRIPTION

0371	Standard Chicken	0374	Turkey
0372	Bantam Chicken	0375	Game Bird
0373	Waterfowl	0376	Pigeon

DIVISION 0380 – JUNIOR POULTRY SHOWMANSHIP

CLASS CLASS DESCRIPTION

0381	Exhibitors Age 11 Years & Under	0383	Exhibitors Age 15 years & over
0382	Exhibitors Age 12 to 14 Years		

DIVISION 0385 – HOMESTEAD HENS

CLASS CLASS DESCRIPTION

0386	Egg laying Breeds - ISA Brown, Leghorn etc
0387	Meat Production Breeds - Cornish Rock Giants, Broilers, etc
0388	Dual Purpose Breeds - Rhode Island Red, Barred Plymouth Rock, etc
0389	Most Colourful Crossbred

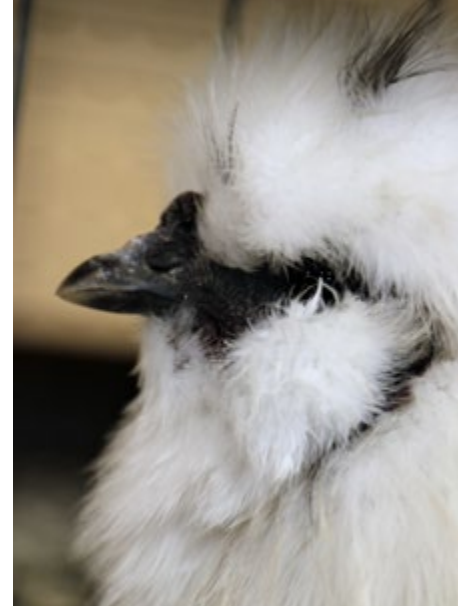

RABBITS

DEPARTMENT MANAGER: Hope Barakat | hopebarakat@yahoo.ca

Entry Fee: \$5/rabbit | Prize Payouts: Sliding scale based on number of entries per class to a maximum of 1st \$10, 2nd \$8, 3rd \$5
Use the Rabbit entry form at the back of the Fair book or enter online at primil.fairwire.com.

RULES

1. Exhibitors entering any of the Division 400 and 410 classes need to register their entries online at primil.fairwire.com or use the Rabbit entry form at the back of the Fair Book.
2. In addition to the Fair fun shows for Pet and Commercial Rabbits, there will be four American Rabbit Breeders Association Sanctioned Shows throughout Fair weekend. Registration for these shows must be made through the Southern Alberta Rabbit Breeders Association website at www.sarba.info. You do not have to be registered as a Fair exhibitor to participate in the SARBA show.
3. Each exhibitor is responsible for getting their rabbit to the judging table when called. Please pay attention to your breed and class calls. No classes will be re-judged.
4. All rabbits will be judged as provided on the entry forms. Any changes must be approved by the Department Manager.
5. Any animals showing signs of illness, parasites, or disease will be removed from the showroom at the discretion of the Rabbit Show Superintendent.
6. An individual exhibitor may have an unrestricted number of entries per class unless stated otherwise.

DIVISION 400 – PET SHOW RABBITS

CLASS CLASS DESCRIPTION

0401	Exhibitors 10 years and Under
0402	Exhibitors 11 - 15 years
0403	Exhibitors 16 - 21 years
0404	Exhibitors Young at Heart 22 years and Older

DIVISION 410 – COMMERCIAL SHOW RABBITS

CLASS CLASS DESCRIPTION

0411	Rabbits 8 - 10 weeks old - 3.5 to 5.5 lbs
0412	Rabbits under 6 months - 5.5 to 9.0 lbs
0413	Rabbits 6 months - 8 plus lbs
0414	Rabbits Pen of 3, same breed and variety - 8 - 10 weeks old 3.5 to 5.5 lbs

DEPARTMENTS, DIVISIONS & CLASS LISTS

1800

SHEEP

DEPARTMENT MANAGER: Angie Dawson | angdawson@yahoo.ca

Honorary Committee Member : Bill Jackson

Committee Members: Jennifer Runge, Sage Runge, Justin Watkins, Paige Williams

2024 DEPARTMENT DONOR: Red Deer Lake Meat Processing Ltd.

2023 AWARD OF EXCELLENCE WINNERS: Adult - Marleen Palsson, Junior - Dylan Oldale

Entry Fee: \$10/class | Prize Payouts: Sliding scale based on number of entries per class to a maximum of 1st \$25, 2nd \$15, 3rd \$10

Use the Sheep entry form at the back of the Fair book or enter online at primil.fairwire.com.



SPECIAL AWARDS:

Award of Excellence Rosette for the best exhibit in the Department - Adult and Junior

Champion Purebred Ram - prize sponsored by **Kathy Coutts in memory of Tom Hebson**

Champion Purebred Ewe - prize sponsored by **Tiny Springs Farm**

Champion Grade Breeding Ewe - prize sponsored by **Sundance Enterprises**

Champion Market Lamb - prize sponsored by **Anderson Family Sheep Farm**

Pen of Market Lambs - trophy donated by **Sundowner Farm**

Costume Class: \$50 cash prize to 1st place winner donated by **Coyote Acres & Sheep Trax**

DIVISION 1800 – PUREBRED - ALL BREEDS

CLASS CLASS DESCRIPTION

1801	Yearling Ram
1802	Ram Lamb
1803	Ewe - 2 years or older
1804	Yearling Ewe
1805	Ewe Lamb
1806	Pen of 2 breeding lambs(ewes or rams)
1807	Flock - 4 breeding animals representing both sexes

DIVISION 1820 – GRADE BREEDING

CLASS CLASS DESCRIPTION

1821	Ewe - 2 years or older
1822	Yearling Ewe
1823	Ewe Lamb

DIVISION 1830 – COSTUME CLASS

CLASS CLASS DESCRIPTION

1831	Costume Class - ages 15 and under. Exhibitor must be able to handle their sheep. Judged on 40% costume and 60% showmanship.
------	---

DIVISION 1850 – MARKET CLASSES

CLASS CLASS DESCRIPTION

1851	Market Lamb - Exhibitors 10 years or younger
1852	Market Lamb - Exhibitors 11 to 17 years
1853	Market Lamb - Exhibitors 18 Years or ylder
1854	Pen of 2 Market Lambs - Either Sex - Exhibitors of any age

RULES

1. Animals must be in place by 8:00 a.m. on Fair Saturday. Judging begins at 10:00 a.m.
2. Animals are to stay in place until 4:00 p.m. Saturday.
3. Competitor numbers (if necessary) can be picked up ringside on Saturday morning.
4. No cross entries between purebred and grade sheep classes.
5. Lambs must be born after December 15th of the previous year.
6. As required by Canadian National Livestock Records, all purebred sheep must be tattooed or double-tagged and have registration papers available upon request.
7. All sheep must be properly shorn this year.
8. Only 2 entries per class per exhibitor.
9. In the showmanship classes the exhibitors are being judged. The exhibitors should be neatly dressed and showing a clean animal. They should be able to handle their animals or any other animal that the judge designates. They should be knowledgeable about their animals (birthdate, breed, etc).
10. Costume Class: both child and sheep should be in costume. Judged 40% on costume and 60% on showmanship (ability to handle sheep). NOTE: the costume class will be the very last class of the day, with time allowed to get into costume.

DIVISION 1870 – SHOWMANSHIP CLASSES

CLASS CLASS DESCRIPTION

1871	Showmanship - Exhibitors 10 years or younger
1872	Showmanship - Exhibitors 11 to 17 years
1873	Showmanship - Exhibitors 18 years or older

DEPARTMENTS, DIVISIONS & CLASS LISTS

BEEF CATTLE

DEPARTMENT MANAGER: Danielle Bradish | mis_moo1@hotmail.com

2024 DEPARTMENT DONOR: UFA

2022 AWARD OF EXCELLENCE WINNER: Finn Blatz

Entry Fee: \$10 | Prize Payouts: Sliding scale based on number of entries per class to a maximum of 1st \$25, 2nd \$15, 3rd \$10

Use Beef Cattle entry form at the back of the Fair book or enter online at primil.fairwire.com.

SPECIAL AWARDS:

Award of Excellence Rosette for the best exhibit in the Department

Class 20301 - Commercial Heifer Born Jan 1 - Mar 31 - \$50 cash prize to the 1st place winner donated by Linda Schaal in memory of Garry, Walter & Lil Schaal

Class 20302 - Commercial Heifer Born Apr 1 or later - \$50 cash prize to the 1st place winner donated by Linda Schaal in memory of Garry, Walter & Lil Schaal

Class 20602 - Commercial Cow/Calf 2 Years Old - \$50 cash prize to the 1st place winner donated by Linda Schaal in memory of Garry, Walter & Lil Schaal

RULES

1. Animals must be in place in Barn A by 8:00 a.m. on Fair Sunday. Judging begins at 10:00 a.m.
2. Animals are to stay in place until 4:00 p.m. Sunday.
3. Competitor numbers can be picked up ringside on Sunday morning.
4. No cross entries between purebred and grade classes.
5. Papers must be available if requested for purebred classes.
6. Purebred classes may be combined based on entry count.
7. Commercial classes may be combined based on entry count.

DIVISION 20100 – CALENDAR YEAR CALF

CLASS	CLASS DESCRIPTION
20101	Heifer Calf (Born in 2024)
20102	Bull Calf (Born in 2024)
20103	Steer Calf (Born in 2024)

DIVISION 20200 – PUREBRED

CLASS	CLASS DESCRIPTION
20201	Heifers Born 1 Jan - 31 Mar
20202	Heifers Born April 1 or Later

DIVISION 20300 – COMMERCIAL

CLASS	CLASS DESCRIPTION
20301	Heifers Born 1 Jan - 31 Mar
20302	Heifers Born April 1 or Later



DIVISION 20500 – SHOWMANSHIP

CLASS	CLASS DESCRIPTION
20501	Exhibitors Age 9 Years & Under
20502	Exhibitors Age 10-15 Years
20503	Exhibitors Age 16-21 Years
20504	Exhibitors Young at Heart (Age 22 & Over)

DIVISION 20600 – COW CALF PAIRS

CLASS	CLASS DESCRIPTION
20601	Purebred, Cow/Calf 2 Years Old
20602	Commercial, Cow/Calf 2 Years Old
20603	Purebred, Mature Cow/Calf 3 Years & Older
20604	Commercial, Mature Cow/Calf 3 Years & Older

DIVISION 20700 – HERD

CLASS	CLASS DESCRIPTION
20701	Purebred Herd, Heifer, 2 Year Old Cow/Calf, Mature Cow/Calf
20702	Commercial Herd, Heifer, 2 Year Old Cow/Calf, Mature Cow/Calf

COMPETITIONS ENTRY FORM

HORSE COSTUME, LICKED SALT BLOCK, ROOSTER CROWING

ENTRY DEADLINE: AUGUST 4, 2024
Please use one entry form per exhibitor.

Entries can also be submitted online at: primil.fairwire.com starting June 1st.

See entry fee payment options at bottom of this page.

Exhibitor Name: _____ Phone: _____

Address: _____ City: _____ Postal Code: _____

Email: _____ Age of Exhibitor as of Jan 1, 2024 (Jr Only): _____

This is the first year I've entered the Fair as an Exhibitor: YES NO

Please choose one of the following options for prize payouts if you should win:

- Accept an e-transfer at this email address : _____ (if different from above)
- Accept a cheque made out to : _____ (if different from above)
- Donate my winnings to the Fair to help cover Fair expenses

COMPETITIONS – DIVISION 0065, 0100, 0110

Division #	Class #	Class Description	Rooster Name	Entry Fee
Subtotal:				

Entry Fee Payment Options:

- by e-transfer to fair@millarvilleracetrack.com
- cheque, mailed to MRAS, Box 68, Millarville AB
TOL 1K0 Attn: Fair Treasurer
- by cheque, cash, credit or debit payment through
the MRAS office
- check office hours by phone 403-931-3411

Donation to the Priddis & Millarville Fair: _____

Annual Exhibitor Fee: \$5.00

TOTAL ENTRY FEES ENCLOSED: _____

FIBRE ARTS ENTRY FORM

ENTRY DEADLINE: AUGUST 4, 2024
Please use one entry form per exhibitor.

Entries can also be submitted online at: primil.fairwire.com starting June 1st.

See entry fee payment options at bottom of this page.

Exhibitor Name: _____ Phone: _____

Address: _____ City: _____ Postal Code: _____

Email: _____ Age of Exhibitor as of Jan 1, 2024 (Jr Only): _____

This is the first year I've entered the Fair as an Exhibitor: YES NO

Please choose one of the following options for prize payouts if you should win:

- Accept an e-transfer at this email address : _____ (if different from above)
- Accept a cheque made out to : _____ (if different from above)
- Donate my winnings to the Fair to help cover Fair expenses

I acknowledge that bench exhibits are to remain in place until 4:00 p.m. on Sunday, August 18

NOTE: For Skill Levels Use: 1 = Beginner, 2 = Intermediate, 3 = Advanced

FIBRE ARTS DIVISIONS 6000-6360

Division #	Class #	Skill Level	Kit: Y/N	Class Description	Entry Fee
Subtotal:					

Entry Fee Payment Options:

- by e-transfer to fair@millarvilleracetrack.com
- cheque, mailed to MRAS, Box 68, Millarville AB T0L 1K0 Attn: Fair Treasurer
- by cheque, cash, credit or debit payment through the MRAS office
- check office hours by phone 403-931-3411

Donation to the Priddis & Millarville Fair: _____

Annual Exhibitor Fee: \$5.00

TOTAL ENTRY FEES ENCLOSED: _____

LIGHT HORSE ENTRY FORM

ENGLISH, WESTERN, GYMKHANA

ENTRY DEADLINE: AUGUST 4, 2024

Please use one entry form per horse/rider combination

Entries can also be submitted online at: primil.fairwire.com starting June 1st.

See entry fee payment options at bottom of this page.

Exhibitor Name: _____ Phone: _____

Address: _____ City: _____ Postal Code: _____

Email: _____ Age of Exhibitor as of Jan 1, 2024 (Jr Only): _____

This is the first year I've entered the Fair as an Exhibitor: YES NO

Please choose one of the following options for prize payouts if you should win:

- Accept an e-transfer at this email address : _____ (if different from above)
- Accept a cheque made out to : _____ (if different from above)
- Donate my winnings to the Fair to help cover Fair expenses

DIVISION 0600 - 0820

Division #	Class #	Class Description	Horse Name	Entry Fee
Subtotal:				

Entry Fee Payment Options:

- by e-transfer to fair@millarvillracetrack.com
- cheque, mailed to MRAS, Box 68, Millarville AB T0L 1K0 Attn: Fair Treasurer
- by cheque, cash, credit or debit payment through the MRAS office
- check office hours by phone 403-931-3411

Donation to the Priddis & Millarville Fair: _____

Annual Exhibitor Fee: \$5.00

TOTAL ENTRY FEES ENCLOSED: _____

POULTRY, WATERFOWL & PIGEONS ENTRY FORM

ENTRY DEADLINE: AUGUST 4, 2024
Please use one entry form per exhibitor.

Entries can also be submitted online at: primil.fairwire.com starting June 1st.

See entry fee payment options at bottom of this page.

Exhibitor Name: _____ Phone: _____

Address: _____ City: _____ Postal Code: _____

Email: _____ Age of Exhibitor as of Jan 1, 2024 (Jr Only): _____

This is the first year I've entered the Fair as an Exhibitor: YES NO

I have read and will abide by the Priddis & Millarville Fair Code of Conduct for animal care

Please choose one of the following options for prize payouts if you should win:

- Accept an e-transfer at this email address : _____ (if different from above)
- Accept a cheque made out to : _____ (if different from above)
- Donate my winnings to the Fair to help cover Fair expenses

NOTE: For Sex Use: C = Cock (male over 1 year) , H = Hen (female over 1 year) , K = Cockerel (male under 1 year), P = Pullet (female under 1 year)

DIVISION 0300 - 0385

Division#	Class#	Class Description	Breed	Variety	Sex	Band #	Entry Fee
Subtotal							

Entry Fee Payment Options:

- by e-transfer to fair@millarvilleracetrack.com
- cheque, mailed to MRAS, Box 68, Millarville AB T0L 1K0 Attn: Fair Treasurer
- by cheque, cash, credit or debit payment through the MRAS office
- check office hours by phone 403-931-3411

Donation to the Priddis & Millarville Fair: _____

Annual Exhibitor Fee: \$5.00

TOTAL ENTRY FEES ENCLOSED: _____

RABBIT ENTRY FORM

ENTRY DEADLINE: AUGUST 4, 2024
Please use one entry form per exhibitor.

Entries can also be submitted online at: primil.fairwire.com starting June 1st.

See entry fee payment options at bottom of this page.

Exhibitor Name: _____ Phone: _____

Address: _____ City: _____ Postal Code: _____

Email: _____ Age of Exhibitor as of Jan 1, 2024 (Jr Only): _____

This is the first year I've entered the Fair as an Exhibitor: YES NO

I have read and will abide by the Priddis & Millarville Fair Code of Conduct for animal care

Please choose one of the following options for prize payouts if you should win:

- Accept an e-transfer at this email address : _____ (if different from above)
- Accept a cheque made out to : _____ (if different from above)
- Donate my winnings to the Fair to help cover Fair expenses

DIVISIONS 0400 - 0410

Div#	Class	Name of Rabbit	Breed	Sex M/F	Birth Date mm/dd/yy	Weight lbs	Entry Fee
Subtotal							

Entry Fee Payment Options:

- by e-transfer to fair@millarvilleracetrack.com
- cheque, mailed to MRAS, Box 68, Millarville AB
T0L 1K0 Attn: Fair Treasurer
- by cheque, cash, credit or debit payment through
the MRAS office
- check office hours by phone 403-931-3411

Donation to the Priddis & Millarville Fair: _____

Annual Exhibitor Fee: \$5.00

TOTAL ENTRY FEES ENCLOSED: _____



PRIDDIS & MILLARVILLE FAIR August 17 & 18, 2024



Fair Committee Members

Adele DePauw	Cate McKeivitt	Jill Dakers	Lyn Dean	Saskia Knoll
Amanda Diamond	Cathie Dallas	Judy Mackenzie	Marian Anton	Shannon Schneider
Angie Dawson	Chris Goehner	Julie Thomson	Marie McKeivitt	Sheila Virgo
Arlene O'Brien	Damon Grover	Kathleen Arkes	Nancy Seaman	Jackie White
Arlene Visser	Danielle Bradish	Kathy McCabe	Nancy Thomson	Suzanne Sills
Barb Castell	Dawn Godfrey	Kathy Sosnowski	Natasha Phillipson	Suzon Watkins
Barb Larson	Doreen Marthaller	Kayla Friesen	Patty Webb	Sylvia Checkley
Barb Parker	Doug Martin	Kevin Powell	Paul Rishaug	Todd Watkins
Betty Foran	Edie Pujio	Laura James	Ralph Onciul	Tylene Hay
Bill Jackson	Hope Barakat	Lindsay Estey	Ruth Goodwin	Yvonne Sterrenberg
Callum McLeod	Janet Scott	Lorraine Cathro	Sandi Scott	

The Fair perseveres and succeeds because of our hard-working and fun-loving volunteers, enthusiastic and creative exhibitors and the overwhelming support of our guests.

Thank you for being a part of our community.

CONGRATULATIONS

OUTSTANDING EXHIBITOR/CONTRIBUTOR AWARD RECIPIENTS

The Outstanding Exhibitor or Contributor Award recognizes individuals or families who have supported the success of the Fair over many years as volunteers, leaders, and/or role models, with a willingness to go above and beyond, contributing to new ideas and continuous improvement.

<p>1996 RECIPIENTS: Barbara Cowling - Senior Patty Webb - Adult Ian Webb - Junior</p>	<p>1997 RECIPIENTS: Nelson Hoy - Senior Paul Rishaug - Junior</p>	<p>1999 RECIPIENTS: Pearl Laycraft - Adult</p>
<p>2000 RECIPIENTS: Jim & Dot McKeivitt - Adult Melissa Cole - Junior</p>	<p>2001 RECIPIENTS: Chub & Nita Foster Ashbacher Family</p>	<p>2002 RECIPIENTS: Clarence & Karen Jones Family</p>
<p>2003 RECIPIENTS: Murray Jackson - Senior Catherine Laycraft - Adult</p>	<p>2004 RECIPIENTS: Stan & Betty Eckstrand</p>	<p>2005 RECIPIENTS: Fred Stroman</p>
<p>2006 RECIPIENTS: Linda Bull</p>	<p>2007 RECIPIENTS: Bill & Dorothy Jackson & Family</p>	<p>2008 RECIPIENTS: Jill Stephenson & Family Jack & Betty Hervey</p>
<p>2009 RECIPIENTS: Elizabeth Campbell & Families Joan & Allen Tosh & Family Marie & Andrew Wiebe & Family</p>	<p>2010 RECIPIENTS: Agnes Ball - Senior Gwen Blatz - Adult Emily Ritchie - Junior</p>	<p>2011 RECIPIENTS: Gerald & Sandra Bull - Senior Paul Teskey - Adult Janelle, Kayla, Kendra Mackenzie - Juniors</p>
<p>2012 RECIPIENTS: Lois Milner - Senior John Lockhart - Senior Kevin & Tina Powell - Family Mary Ann Watson - Adult Elliott Mansell - Junior</p>	<p>2013 RECIPIENTS: Cathie Scatterty - Senior Lorraine & Ken Crebbin - Family Judy Mackenzie - Adult</p>	<p>2014 RECIPIENTS: Myrna McKay Damon & Lisa Bates-Grover Family Donna Kendall</p>
<p>2015 RECIPIENTS: Shirley Goerlitz Suzon Watkins Rick Charlton</p>	<p>2016 RECIPIENTS: Doug Mackie - Senior Susan Hicks - Adult Sage & Wyatt Runge - Junior</p>	<p>2017 RECIPIENTS: Ralph Onciul - Senior Karen Deck - Adult Jackie Rawn - Adult</p>
<p>2018 RECIPIENTS: Barb Godwin - Senior Neil & Di Bates - Adult Kathleen & Don Arkes - Family</p>	<p>2019 RECIPIENTS: Joyce Teskey Doreen Marthaller</p>	<p>2022 RECIPIENTS: Gwen Blatz - Senior</p>
<p>2023 RECIPIENTS: Suzanne Sills - Senior</p>		



JOIN
THE
Fun

2024 MRAS Events

Campground Open - May 17-Oct 14

Run to the Farmers' Market Half Marathon - June 15

Millarville Farmers' Market - June 15 - Oct 12

Millarville Canada Day Races - July 1

Priddis & Millarville Fair - Aug 17 & 18

Millarville Christmas Market - Nov 7-10, 14-17

Thanks to our Valued Sponsor



We hope to see you at the Millarville Racetrack for the 118th Fair on August 16 & 17, 2025

"MRAS provides authentic family experiences and exceptional facilities which celebrate our agricultural heritage, inspiring a sense of belonging for our community."

SHAPING MEMORIES

